THE WEATHER

Fair tonight and Saturday, somewhat warmer; moderate north winds, becoming variable.
Sun rises 6:21 a. m.; sets 7:14 p. m.
Moon rises 8:25 a. m.
High tide 10:29 a. m., 10:7 p. m.
Temperatures till noon—Maximum, 49 at noon; minimum, 31 at 7 a. m. Average, 35.5.
Light all vehicles at 7:01 p. m.

BOSTON AMERICAN

NEW ENGLAND'S GREATEST HOME NEWSPAPER

Circulation Greater Than All the Other Boston Evening Papers Combined

10-P.M. EDITION
Largest Home-Going Circulation in New England

VOL. 15—No. 14
Copyright, 1918, by N. E. Newspaper Pub. Co.
BOSTON, FRIDAY, APRIL 5, 1918
Registered in U. S. Patent Office.
ONE CENT Within 30 Miles of Boston Elsewhere Two Cents

NURSE KILLS MAN IN LOVE TRAGEDY

AMIENS IN PERIL

HOLYOKE MAN SLAIN BY ARMED WOMAN

George A. Elliott Attacked on Street; Revenge the Motive, Say Police

Holyoke, Apri 5.—George Arthur Elliott, prominent druggist of our Elliott, prominent druggist, was shot and killed on the street today by Miss Minnie I. Butterworth, a trained nurse, who was arrested on the spot for the shooting. The police say the motive was revenge for broken love.

Elliott, proprietor of the Park Pharmacy, was thirty-six, married and father of five children. Miss Butterworth is twenty-nine.

The nurse and the druggist had been so intimately acquainted, he police say, that when he attempted some time ago to break off this friendship she tried to poison herself with bichloride of mercury tablets.

ELLIOTT FEARED ATTACK.

Recently Elliott complained to the police that Miss Butterworth threatened to kill him. The police declared that only yesterday the nurse was held up on the street by a policeman who took a loaded revolver away from her. Watch was being kept, the police story adds, lest an injury be done to Elliott.

But, whatever watch was being maintained, the druggist received a bullethole of five bullets in the back at 8 o'clock today, just as he had arrived at the corner of Dwight and Chestnut streets on his way to his store.

Elliott, dying, was taken to the Providence hospital. Miss Butterworth was arraigned so quickly in the local court on a charge of assault with intent to kill that her case had been continued until next Friday before the police received word that Elliott had died at 9:15 o'clock. The police will ask for a murder warrant now against the nurse, who is held qwithout bail.

In court the nurse pleaded not guilty and said to Judge Edward W. Chapin:

"I had no intention of injuring or killing Mr. Elliott."

Elliott was in front of the office of Dr. S. A. Mahoney, close by the Central Fire Station, when five shots rang out. Elliott staggered, then started to run across the street.

Patrolmen Gaughan and Gearin happened to be nearby. Gaughan seized the nurse. Gearin, thinking Elliott had done the shooting, ran after the druggist and caught him just as the dying man collapsed.

ANTE-MORTEM STATEMENT

The Providence Hospital is near the scene of the shooting. Elliott was taken there. Police Captain Peter A. Cullen and Sergeant Patrick F. Ryan, accompanied by Attorney Thomas J. Connor, secured an ante-mortem statement from Elliott.

It was in this said that Miss Butterworth had loaned Elliott funds with which to set up in business for himself three years ago.

Elliott's widow, an unusually attractive woman, was formerly Miss Emily Koegel of this city. Elliott was a graduate of the Albany College of Pharmacy.

Miss Butterworth is a native of Hampden. She had also lived in Springfield and Worcester. She came to this city about six years ago and took the nurses' course at Holyoke Hospital.

A few years ago Elliott went to New York for a few days. Miss Butterworth made a trip to New York at that time. It was after their return to Holyoke that the nurse, according to the police, swallowed poison in an effort to kill herself.

Civilians Capture the Tank Britannia

Armored Land Battleship Which Came to Boston Today Carried Passengers.

Captain Richard Haigh of the British army, who joined the tank service two years ago. The eight men in his crew fought with this novel weapon in several battles in France.

BANK SWINDLER SUICIDE WHEN CAPTURED

Arizona Crook, Trapped by Officers in Providence, Shoots as He Lies Abed

Providence, R. I., April 5.—Twenty-year-old John A. Frye of Prescott, Ariz., committed suicide by shooting himself through the head in his room at No. 206 Broad street, today in the presence of two officers who had come to arrest him for defrauding New York banks out of $28,000.

Frye had been in this city a week. The police located him through a photograph. Chief Detective James Ahern, and Guy Parsons, a New York Pinkerton agent, were admitted to the room by Frye, who was in bed.

Frye then slipped back into bed after letting the officers in. They told him what they had come for. He admitted that he was John A. Frye of Arizona, but denied the fraud charges.

The officers, seated on opposite sides of the foot of the bed, questioned him as to any bank accounts he had here. He told them he had accounts in three banks, a safe deposit vault in one bank and that he kept two automobiles.

The officers told him to get up and accompany them to the police station. Frye had his hands clasped over his head. Suddenly he slipped one hand under his pillow. The officers jumped for him, but he was too quick. He snatched a pistol from under the pillow, jammed the muzzle against his right temple, fired and died in ten seconds.

THOUSANDS SEE 'BRITANNIA,' WAR TANK

Battle-Scarred Veteran of Strife in France Here to Aid Liberty Loan Drive

The tank Britannia, thirty-ton monster of war, death and destruction, arrived in Boston today to boom the cause of Liberty.

The Britannia's schedule called for the following demonstrations today:

Over the top of Beacon Hill.

Over the top of Bunker Hill.

The Beacon Hill trip takes the tank by the State House for official review by State, city and military officials.

The Bunker Hill trip takes the tank across the Charlestown bridge and to the navy yard.

The tank was due here at 6 a. m. But this tank is of the "female type," so she—to use the feminine pronoun—took a lady's time-honored privilege of being late.

There was a breakdown somewhere on the railroad line, but it was not stated that the tank itself caused the trouble.

Continued on Page 2, Column 7.

TAFT TO GIVE WAR TALK TO BANK OFFICERS

William Howard Taft, ex-President of the United States, will deliver an address on "The Great War" at Symphony Hall Wednesday evening. He will be the guest here of the Bank Officers' Association of Boston. Madame Scotney and Howard White, formerly of the Boston Opera Company, will sing, and a half-hour organ recital by Ernest Mitchell of Trinity Church will precede the address.

Huns But 9 Miles Away

FUND FOR BASEBALL GROWS

Contributions Coming In—Boys at Devens Are Assured of a Grandstand

SCORE

B. A. C. D. B. B. Fund	$132.25
Opponents	0

(Note—There are no opponents)

It's a hit.

Meaning the Boston AMERICAN Camp Devens Baseball Fund.

The fund is a hit, both in a baseball and a financial sense. It has hit right into the hearts of the soldiers at Camp Devens. It is appealing to the public, judging by the first quick responses in the form of contributions.

But the Fund is like a ball in the air. It can't keep on going unless you bat it along again.

That's the point right now. The

Continued on Page 4, Column 3.

PRESSURE CAUSES DECLINES IN MARKET

New York, April 5.—There was pressure against the stock market at the opening today, causing declines ranging from fractions to about one point all through the list, with the lower levels attributed to a renewed disposition to wait for favorable news from the battle front.

Steel common yielded ⅛ to 49⅞ and most of the other industrials showed fractional losses. Union Pacific was ¾ lower at 119 and Central Leather yielded ⅜ to 66¼.

General Motors opened ⅝ higher at 121 and then dropped to 119½ and Mexican Petroleum yielded nearly one point to 93⅝.

Marine preferred rallied to 92⅝. Atlantic Gulf and West Indies was temporarily selling down over one point to 38¾. American Tel. & Tel. yielded ⅜ to 93⅝, and General Motors, which opened at 121, fell to 119½. There were fractional losses in several of the copper stocks.

GOVERNOR EDGE OUT FOR U. S. SENATORSHIP

Trenton, N. J., April 5.—The long-expected announcement from Governor Edge of New Jersey that he will become a candidate for the Republican nomination for U. S. Senator at the September primaries came today when the Governor issued a formal statement to that effect. This means that there will be a three-cornered fight for the Republican nomination, namely, Colonel Austin Colgate, George L. Record and Governor Edge. U. S. Senator David Baird, now serving under a temporary appointment by Governor Edge, will run for the unexpired term of the late Senator Hughes.

TODAY'S BANK STATEMENT.

Boston bank clearings, $45,394,897.

Boston Sub-Treasury, credit, $75,297.

New York bank clearings, $559,838,271.

New York Sub-Treasury, credit, $3,469,370.

Boys at the Front Get Wilson's Greeting

By BERT FORD,
Staff Correspondent of the International News Service.

WITH THE AMERICAN ARMY IN FRANCE, April 5.—This week's issue of Stars and Stripes, the American soldiers' weekly, issued at the front, prints the following message from President Wilson:

"I am glad to convey to the officers and men of our expeditionary forces my warmest greetings on this the anniversary of the entrance of the United States into this great war for liberty, and say to them that we all not only have greatly admired and have been very proud of the way they have so far accounted for themselves, but that we have the utmost confidence that in every sense they will prove to be of the finest metal of free men."

PRO-GERMAN IS LYNCHED IN ILLINOIS

Collinsville People Hang Man to Tree for Alleged Disloyal Speech

By International News Service.

Collinsville, Ill., April 5.—Robert Prager, accused of making disloyal remarks in an address to Illinois miners, was hanged to a tree here one mile south of Collinsville.

Prager said in one of German descent, was dragged from the basement of the City Hall, where he had been hidden by the police. Earlier in the evening Prager had been led through the city's streets bareheaded and made to kiss the American flag.

The police interfered and rescued Prager from the crowd composed of Collinsville's loyalist committee.

The crowd numbered 250 many of them among the most prominent residents of Collinsville and vicinity.

After Prager had been assembled under a pile of tiling in the City Hall basement, the crowd surrounded the building. Mayor Jones appeared on the front steps and pleaded with the throng to allow the accused man to have a fair trial.

The police interfered and rescued Prager from the crowd composed of Collinsville's loyalist committee.

The crowd numbered 250 many of them among the most prominent residents of Collinsville and vicinity.

After Prager had been assembled under a pile of tiling in the City Hall basement, the crowd surrounded the building. Mayor Jones appeared on the front steps and pleaded with the throng to allow the accused man to have a fair trial.

Suddenly the foremost men in the mob made a rush and the big doors of the City Hall. The Mayor and policemen at the door were forced back by the superior numbers.

Into the building the mob surged crying out the name of their captive a few minutes before. From top to bottom they scoured the building. Finally they came upon the cowering man in his hiding place. Despite pitiful pleas from the Mayor and police the crowd dragged Prager from the building and through the streets. He was still barefooted, for they made him kiss the flag.

Past the city limits they dragged their prisoner until one of the largest trees in the county was reached. Prager's hands were bound. To his wife at every step, but the men gave no heed. Finally, when the rope about his neck, the throng gave him a chance to talk. He asked for a piece of paper and wrote for several minutes in German.

"I guess I have to die," he said "but it is unfair to take me life like this."

The leader of the men asked him what he had written. He said it was a final message to his relatives. The police have not translated the note as yet.

GERMANS SUFFER HEAVILY; GAIN AT ONE POINT

Latest war dispatches today placed Amiens in renewed peril, although General Foch has given assurance that it shall not fall. The London War Office announced that the Germans had managed to jam forward at one point, on a line due east of Amiens, to within nine miles of that railway base.

In the sector of Villers-Bretenneux, the official statement said, the British were pressed back a short distance, but held the village. Villers-Bretenneux is about nine miles east of Amiens. German assaults, except at this point, were brilliantly repulsed.

Germany military experts, according to dispatches from Berlin via Amsterdam, are forecasting an early counter-offensive on a big scale by Anglo-French-American forces combined. The Germans are credited in London with having massed a million men for their second attempt to break through in Picardy.

By International News Service.

London, April 5.—Violent fighting raged throughout Thursday afternoon and until a late hour last night between the Somme River and the Luce rivulet, the War Office reported today. The Germans employed strong forces in the renewal of their assaults. The attacks were brilliantly repulsed by the British except at one point.

In the sector of Villers-Bretenneux the British were pressed back a short distance. They hold the village. Villers-Bretenneux lies about nine miles due east of Amiens.

North of the Somme the German artillery was active, especially in the sectors of Bucquoy and Scarpe River.

"Between the Somme and the Luce heavy fighting continued Thursday afternoon and evening until a late hour," the official statement said.

"Repeated assaults were delivered and the enemy employed strong forces. All the attacks were repulsed, but the British were pressed back a short distance to positions east of Villers-Bretenneux, which they held.

"North of the Somme River the German artillery was active during the night in the districts of Bucquoy and the Scarpe River." Bucquoy is ten miles north of Albert.

Field Marshal Haig, the British commander-in-chief, described the renewal of German attacks in his official dispatches as follows:

"The enemy launched a heavy attack Thursday morning on the whole front between the Somme and Avre Rivers. It was preceded by a violent bombardment. On our right and centre the German infantry were repulsed, but on our left the assault succeeded in pressing back our troops for a short distance in the neighborhood of Hamel. The fighting in this area is continuing."

Hamel lies on the southern bank of the Somme River, between ten and eleven miles due east of Amiens. This is now the vital area of the battle, as the Germans are exerting tremendous pressure in their frontal attacks against the British defences of their base.

South of the Hamel sector, where the Germans had been heavily shelling the French positions, the infantry operations were renewed on a big scale, and when the Thursday night report of the

Continued on Page 3, Column 3.

Identify Americans Killed in Paris by Long-Range Gun

By International News Service.

Washington, April 5.—Confirmation of the report that four Americans were killed when a shell from the Germans' long-range gun dropped on a Paris church during Good Friday services, was received from Ambassador Sharp by the State Department today.

They were:

Mary G. Langdon, wife of Edward H. Landon and niece of Levi P. Morton, and who resided in 43d street, New York City.

Lucy Landon Speed, wife of Captain Ralph M. Speed, and daughter of Mrs. Landon.

Ruth Landon, another daughter of Mrs. Landon.

Mrs. Muller, an American well known in Paris, but American address not available.

Madame Dubosc, daughter of Judge and Mrs. George L. Ingraham of No. 247 Fifth avenue, New York City, was badly injured, having both legs broken. Her niece, a Frenchwoman, was hospitalized.

Identification was made difficult in many cases, Ambassador Sharp said, because the bodies of the victims were so badly mutilated.

Filene's
AUTOMATIC BARGAIN BASEMENT

Big reasons for being here early tomorrow

(Because the parade, we close at 1)

Good suits $11.65

Good navy serges and checks, made with long roll collar and side belt, having two large buckles. The lustrous coat pearl. Women's and misses' sizes. (Sketched)

$11.65

Good coats $5

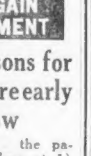

Good black diagonal serges, whipcords and novelty cloths, in several styles at good-looking as the one sketched. Sizes 14 to 44.

Also:

Many excellent coats and suits, values to $25, mostly sample garments, in sizes 14 to 44, some unlined.

$5

Sample hats $1.95

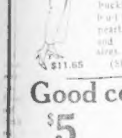

Large shapes in high, medium and wide brims, some with soft crowns, some smart sailors, in black, navy, brown, taupe, some unlined.

$1.95

267 pairs women's pumps (seconds) $1.45

Smart patent leather pumps with turned soles; sizes 2½ to 7. Some oxfords included.

$1.45

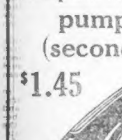

Cotton sport dresses $3.95

Of figured gabardine, fine wide-wale pique, button-trimmed, with large pearl buttons. Sizes 34 to 44. Women's and misses' sizes.

$3.95

Heavy georgette waists $2.45

Some beaded and embroidered, while others are filled and lace trimmed. White or flesh.

$2.45

Girls' Intermediate mohair coats $2.65

Sport model in navy or tan, nicely made with pockets, belt and pique over-collar. Plaid lined; sizes 7 to 9.

$2.65

Automatic plan:

Everything here must sell quickly at its first price or be reduced 25% after 12 selling days, 50% after 18 selling days, 75% after 24 selling days. Goods given away after 30 selling days.

Hundreds of other bargains

ALLIED GUNS REAP APPALLING HARVEST AS HUNS CHARGE

FRENCH AND BRITISH LOSE SOME GROUND BUT LINES ARE INTACT

Continued from First Page.

French War Office was issued it was continuing with unabated violence.

The French communique characterized the fresh action as one of "extreme violence."

It is in this region that the British and French armies join, and the renewal of the German pressure there is confirmatory of the predictions of military experts as to the immediate objectives of the German high command.

1—The breaking of the juncture between the two armies.

2—The cutting of the Paris-Amiens-Calais railway.

3—The capture of Amiens itself.

From Grivesnes as far north as the road between Amiens and Roye, the Germans attacked with enormous forces, showing a firm determination to break through our front at any cost," said the French War Office.

"Up to the present we have identified prisoners from eleven different army divisions. Our troops with intrepid courage resisted the shock of the attacking masses that were mowed down by our artillery fire. As a result of their efforts, ten times repeated, the Germans succeeded at the cost of heavy sacrifices in gaining a few hundred metres of terrain and occupying the villages of Mailly-Raineval and Morisel. We hold the neighboring heights.

"The Germans must have employed at least 132,000 troops against the French alone, as a German division is now said to contain 12,000 bayonets.

The Germans made a desperate effort to fight their way into Grivesnes, but were thrown back by the brilliant resistance of the French defenders.

It was significant that the German War Office was modest in its claims. The official report issued in Berlin last night:

"During the continuation of our attack south of the Somme fresh successes have been won."

The zone in which the battle has broken out afresh is at the apex of the German salient.

Thrilling Battles in Air.

During the lull in the battle both sides realigned their forces. The Germans had many shattered divisions to reform, and the allies took occasion to move their reserves closer to the menaced positions and to strengthen their defensive works.

The bad weather which prevailed during the period of quietude continues, and the fighting on Thursday took place under low hanging storm clouds and amidst fitful bursts of rain.

The aviators were active on both sides, despite the mist, and there were thrilling battles high in the sky above the struggling armies.

A number of American flyers are on this front and are taking part in the aerial operations.

Both Premier Lloyd George and Premier Clemenceau have visited the fronts, and both were deeply impressed by the courage of the allied forces from the commanding generals down to the privates. All are sure that the Germans will never gain their objectives.

See German Plan to Force War Decision

By International News Service.

Washington, April 5.—The German high command intends to force a decision on the Picardy battle front. That is the interpretation placed on the general renewal of fighting there by American army experts.

The fact that the Germans have brought their big guns up all along the front to support their advanced lines means further desperate fighting, these experts say. And that Germany is able to do this, in the face of all the allied guns and to overcome the handicap of rain-soaked territory indicates also that she again has brought to the front great numbers of reserves.

It is believed here that there is a direct connection between the renewal of the battle and the announced speech which Dr. Richard von Kuehlmann, the German foreign minister, is about to make. This speech is said by Amsterdam cables to have been planned by the Kaiser and his advisers, and is expected to follow the lines indicated by Count Czernin, the Austrian premier, in his recent speech.

It will mark the launching of another German peace movement which, officials here say, will receive no attention in this country.

As a matter of fact it is considered certain that President Wilson in his address in Baltimore tomorrow night will make it plain that this government has accepted Germany's gage and will enforce its own peace terms, in company with its co-belligerents, with the sword.

Much interest was felt here today in the promised address of the President. It was believed that he would clear up certain disputed points as to the war position of the United States. Inasmuch as during the afternoon he will review General Kuhn's 79th Division of the National Army—a division that today is ready to take the field—his address is confidently expected to be of a decidedly militant nature.

The secret of the German big guns which have been bombarding Paris is known to the navy intelligence department. The guns are the sixteen-inch battery of the German battle cruiser Hindenburg, latest of her class. They have been rebuilt for the smaller projectile, but the chamber remains exactly as cast. These naval guns are much more powerful than land guns, and are exactly the type which could be rebuilt through shrinking the muzzles.

Czernin Peace Bid to Be Followed by One by Von Kuehlmann

By International News Service.

London, April 5.—The peace speech of Count Czernin, the Austro-Hungarian foreign minister, is to be followed shortly by an address along similar lines by Dr. von Kuehlmann, the German foreign minister, said a dispatch from Amsterdam today.

Germany and Austria-Hungary are apparently opening another peace drive, but there is little chance of its having any result.

Count Czernin is expected to confer with Dr. von Kuehlmann in Berlin on Tuesday or Wednesday.

Neither the allied press nor statesmen in the allied capitals attach any value to the utterances of Count Czernin.

Amsterdam advices quoted the Lokal Anzeiger of Berlin as saying that Count Czernin's address "must make the best impression in all German circles." But this view is not entertained by the German press as a whole. The Vossische Zeitung of Berlin, which represents the Pan-German element, is distrustful of the speech.

Signs Multiply of Renewal by Teutons of Drive Against Italy

By International News Service.

Geneva, April 5.—Indications are growing that a renewal of the Austro-German offensive against the Italians is imminent. The German-Swiss frontier has again been closed, evidently to hide military movements. At the same time it is reported that reinforcements are being sent to the Austro-German armies along the Piave River and on the Asiago plateau. A number of Austro-Hungarian troops that were formerly employed against the Rumanians are among the reinforcements.

To Entertain Soldiers

Members of the Melrose Highlands Woman's Club will this evening entertain about thirty young men from Camp Plunkett, Wakefield, at dinner at the Highland clubhouse, followed by a dance.

BERT FORD, Boston AMERICAN star reporter, now with the American Army in France as International News Service correspondent. His first cables from the front appear today.

©PHOTOGRAPH BY WIDE.

PLOWS TURN UP SOIL FOR WAR GARDENS

Applications Pour in on Committee as Teams Begin Work at Franklin Park

Work on the City's 1918 War Gardens has begun.

Already fifteen acres of the Franklin Park golf course, in the Scarboro Hill section, have been "turned over."

Six plow teams are being used. Four two-horse sulky plows and two side-hill plows are in operation. A foreman and several men are supervising the work.

In the meantime hundreds of applications continue to pour into the offices of the Public Safety Committee at City Hall. Chairman Heath and his clerical force are "speeding up" the work of filing, sorting and assigning the requests, in order that the "civilian fighters" may get their assignments as soon as possible.

So persistent and enthusiastic are the applicants who besiege the committee's offices, it is safe to say that if everyone is cared for, three times as much land will be needed for this year's gardens.

Chairman Heath is still more than anxious to get additional land space. He states, that from an economical standpoint, any parcel less than five acres would be useful.

Last years crops on the 120 acres were as follows:

Potatoes	11,000 Bushels
Beans	800 bushels
Turnips	500 bushels
Carrots	50 bushels

This year it is claimed by the committee that three times this amount will be raised at one third less the cost.

CABLE PROBE MAY BRING U. S. CONTROL

By International News Service.

Washington, April 5.—The first step in taking over the telegraph and cable companies of the United States was foreshadowed today, it is believed, when the Interstate Commerce Commission formally ordered a sweeping investigation into forty-three companies.

Net and gross earnings of any of the corporations and the expenditure of all moneys and the purposes for which they were expended, and any other transactions which may give any intimation as to the present value of their property, its cost and the history of corporations and the acquisition of property now owned will be thoroughly investigated, according to the order.

Hearing dates will soon be set and persons required to appear and testify will be ordered to produce books, documents and other papers as the commission may deem necessary. Meanwhile the investigation will be carried on by such other means and methods as may be held appropriate by the commission.

The investigation covers the Commercial Cable Company; Commercial Pacific Cable Company, New York; Postal Telegraph Cable Company, New York; Commercial Cable Company, Massachusetts; Commercial Pacific Cable Company, New York; Commercial Cable Company, Cuba; Postal Telegraph Cable Companies of Connecticut, New York, New Jersey, Pennsylvania and Rhode Island, and the New England Telegraph Company, Massachusetts.

CUT GERMAN READING IN NEW YORK LIBRARY

New York, April 5.—The circulation of German books in the New York Public Library has dropped 18 per cent. in the past year. A library official announces that the circulation figures for New York were 267,806 in 1916 and only 174,000 in 1917. German books before the war were one-third of the total of all books printed in foreign languages in circulation.

BERT FORD IS 'OVER THERE' TO REPORT WAR

Well Known Boston Newspaper Man Now Stationed at Pershing's Headquarters

Bert Ford, star reporter on the Boston AMERICAN for more than seven years, is at the front. He is stationed at General Pershing's headquarters as special correspondent for the International News Service. Hereafter stories of our boys "Over There," written as only Bert Ford knows how to write them, will be regular features in the AMERICAN.

His ability to gather news and then write it, together with his intimate knowledge of military affairs, won this coveted honor of newspaper game. Ford covered all the big army and navy movements in time of peace for the American. He went to the border with the Massachusetts boys when trouble started down there. He marched with them over dreary, not to mention dusty desert; he slept on the sand out under the stars at night.

When our own brothers, cousins and friends began training at Ayer, he told the AMERICAN readers how they did it. His intimate and newsy yarns on the camp page just naturally picked him out as a sure-fire war correspondent. His energy and untiringly will assure AMERICAN readers of real, up-to-the-minute information about the Boston boys in the big fight.

HIS FOR FAME.

Bert Ford won his greatest fame then for when he went up into the Maine woods to verify, if he could, the widely heralded cave man performances of "Joe" Knowles. His expose is a piece of New England newspaper history.

During that expedition he had the unhappy experience of losing his trail in a blinding snowstorm and being lost in the forest fastnesses up along the Canadian border for three days.

By following streams he finally worked his way to a river and a logging camp, on the verge of starvation. The only food during that time was a bag of musty oats which he found in a deserted log cabin. Ford has a story a few months after he had been revived by the rivermen.

Many of his stories are famous in Boston newspaper circles. He was the first reporter of an army from Boston and New York to get out to the Joy Liner Larchmont, which went down off Execution Light in one of winter's night in 1907. Scores of passengers were lost. Ford chartered a tug at New London, which he had jumped from Providence, where the Boston reporters were "stalled," waiting for transportation.

FIRST OUT TO WRECK.

He got out to the wreck, not the first, but dead and missing, and he, to cap it all, "scooped" every other paper in the country with a story that told how officers and crew of the vessel had been the first to flee to the lifeboats in the panic that followed the Larchmont's collision with the schooner Knowlton.

He also organized a relief expedition of big men to ice-bound Nantucket one Winter, brought food and mail to the inhabitants and was frozen in himself for five days.

He kidnaped the daughter of Bret Harte from an almshouse in Portland, Me., took her to his own office, and thence to friends in New York, while the police of Boston and New York were searching for her, and wild stories of her probable fate were being published.

These and a hundred other stunts have stamped Bert Ford as one of the real reporters of this day. Becoming a war correspondent should be easy for him. He has been in the game for years, starting in at sixteen as an office boy on the Boston Journal. He quickly worked into a reporter's place and made good from the start. He left the Journal for the Herald and thence came to the AMERICAN.

"Bert" was married to Miss Harriet North, Skillings of Portland in 1911. His home here has been at No. 93 Bakersfield street, Dorchester.

FIVE TRUE BILLS BY FEDERAL GRAND JURY

The Federal Grand Jury today reported five true bills and six secret indictments.

Fred W. Maynard of Waltham, who was employed as a clerk in the postoffice of that city, was indicted on a charge of forging a postal money order.

Angelo Paggi was indicted on a charge of having printed news matter in a foreign language without complying with the law.

An indictment was returned against Julius Lathkowitch, who is charged with making false statements as a notary public in connection with the selective draft.

VETERANS OF THE NINTH IN BIG LOAN PARADE

Plans have been completed by the members of the Ninth Regiment Veterans' Association for tomorrow's parade. The association, composed of former members of the "Fighting Ninth" regiment, will be in the first division. The members will wear their regulation uniform. The various flags carried by the color bearers of the old Ninth Regiment in the Civil and Spanish-American wars will be in charge of a guard of honor in tomorrow's parade.

U. S. MEN STOP RAID BY FOE ON MEUSE

Americans, Guarding New Sector, Repulse Attack Following Fierce Bombardment

By BERT FORD,
Staff Correspondent of the International News Service.

With the American Army in France, April 5.—Within sound of the guns at Verdun, another American force has taken over a sector of the trench heights of the Meuse.

Publication of this fact is now permitted, following a raid by the Germans on one of our listening posts, disclosing the presence of Americans here to the enemy.

The raid was preceded by a heavy bombardment, the enemy pounding our trenches, which string up and down alongside the heights like terraces, with high explosive shells of all calibres. Following this bombardment the Germans attacked in the face of a hot fire.

They did not succeed in penetrating our line. All they managed to do was to cut off our listening post. The officers in charge of the sector were well satisfied with the manner in which the men met the attack.

The Meuse positions are the best of any occupied by American troops from the standpoint of comfort. The Germans have held the same lines here since early in the war, neither side having been able to make much progress in the hills except at a terrific cost in lives. Consequently, the opponents contented themselves with occasional raids in order to obtain information relative to the opposing troops.

The French had constructed fine dugouts, many of them with electric lighting plants and provided with good stoves, and pictures on the walls.

No Man's Land is full of violets, spring flowers flourishing in this hilly country. This hilly nature also is responsible for the fact that no cook's "shack" is actually located in a ravine in No Man's Land, ahead of the first line. It is protected from hostile fire, of course.

Other American sectors have been quiet in the last twenty-four hours. The Germans fired less than 200 shells altogether. Americans watched the antics of a German airman who hovered above their lines for ten minutes despite a torrent of shrapnel from below.

SEE FAIR AND COOL DAY FOR ALL-AMERICAN PARADE

"Good weather for parading" is the weather man's decision on the outlook for tomorrow. Officially it reads: "Fair and continued cool tonight and Saturday, moderate north to west winds."

Not much change in temperature will occur, the weatherman promises. In Boston the means 39 degrees above zero at 10 o'clock in the morning.

The weather throughout the country is fair except for local snows in the West. Nodena, Utah, and Greenville, Cal., are the coldest spots in the country at 18 above, but Key West, Fla., had no competition for the highest at 76 above.

Facts on Britannia, the Battle-Scarred British Tank

Here are some facts about the battle-scarred tank Britannia, which arrived in Boston today:

It weighs thirty tons.

It can smash a stone wall.

It is twenty-eight feet six inches long.

It travels from five to seven miles an hour.

It travels through everything and across everything.

It carries the same crew which manned it on the western front, in charge of Captain Richard Haigh.

It has ploughed through miles of German wire entanglements.

It is a veteran of the battle of Arras, the second battle of Ypres and other battles.

It has done heroic war service of the most vital sort through war-torn Belgium and France.

It escaped many penetrating three-inch shells hurled at her by German batteries.

BOSTON GREETS THE BIG TANK, BRITANNIA

Continued from First Page.

breakdown. This delayed the arrival in Boston a few hours.

NO TEST FOR THIS BRIDGE.

The question has been raised whether the tank could safely, with its 30-ton weight, pass over the Charlestown bridge.

Officials of the Boston Public Works Department said today that the law allows the simultaneous passage over this bridge of a 36-ton Elevated train on the Elevated structure and a 20-ton truck on the street level. So a 30-ton tank ought not to worry the bridge.

Boston has been eagerly waiting for Britannia, about whom a great deal has been heard. The tank comes in charge of Captain Richard Haigh, who joined the British Tank Corps two years ago and who has been in three tank fights. What Captain Haigh doesn't know about battle tanks, both in and out of action, isn't worth knowing. He brings a crew of eight men. All the crew, like their captain, have been in actual service with the tank squadron.

BUSY DAY PLANNED

The tank was scheduled, on arriving at the South Boston freight yard of the New Haven road, to crawl down from the flat car on which it travelled and proceed "on its own" out of the railroad yard, over to Boston and to the Common.

From the Common its schedule calls for a trip up Park street, past the State House, along Beacon street and down to Tremont, thence through Scollay square, Court and Washington streets, and over Charlestown bridge.

From City Square the tank is scheduled to rumble along Chelsea street, by the navy yard and up to Bunker Hill.

Later it is due to board a flat car for Lynn, where it is due this evening. Then back to Boston for the All-American parade tomorrow.

FIND BACK BAY 'MELTING POT' FOR HUNS

A German "melting pot," to aid Hun propaganda, has been found in Boston's aristocratic Back Bay district.

Persons of German sympathies, including some men and women of prominence, are under investigation. They are said to have helped to fill the "melting pot."

"Melting pot" is a term used to designate any urn, vessel or other container used as a depositary of money, jewels, gold, silver or other valuables which are offered in behalf of any beloved cause.

The idea, of course, is founded on the custom in war-pressed countries of gold and silver ornaments and utensils being cast into a melting pot, to be melted down for the national war chest.

APPEALED TO WOMEN.

The idea is both picturesque and patriotic and appeals to the feminine mind particularly. There have been reports from time to time that women in Germany have sacrificed their jewels and gold and silver ornaments in the cause of war and that the "melting pot" has been in use.

The arrest of Dr. Karl Muck, director of the Boston Symphony Orchestra, who is now held in East Cambridge jail as an alien enemy, has led to a broad investigation of German propaganda in this city, particularly by persons of social standing and influence.

In connection with this investigation news leaked out today that the "melting pot" idea had been in actual operation in a Back Bay residence.

In the shelter of this house Hun propaganda was openly carried on by a circle of German sympathizers, whose members took no pains to conceal their feelings.

Even after the United States entered the war these Hun sympathizers maintained their position and continued to exert what influence they could wherever they thought it would do the most good in Boston.

FOR PROPAGANDA HERE.

A "melting pot" was installed in this residence, as the story is now told, to help the German cause.

It was given out that all money or valuables contributed would be devoted to aiding German propaganda in this district.

It may be that the "cause" was misunderstood as were propaganda work, instead of saying openly that the contributions were to be given to the German war chest.

The contributions to this "melting pot" are known to have been nearly all cash, because the contributors were not strained to the necessity of sacrificing jewels or gold or silver ornaments.

The identity of these contributors, the amounts they gave and the purpose they had in mind are lines of investigation which may yield more interesting developments.

BURNS PROVE FATAL TO WALTHAM WOMAN

Mrs. Ella Grierson, of No. 22 Crescent street, Waltham, died at the Waltham Hospital today as a result of burns received when her clothing caught fire yesterday as she sat beside a gas stove in her home with her infant child in her arms. The baby was rescued by the woman's husband, William Grierson, before the flames had ignited its clothing.

Economy Means Spending Wisely

In the end the most expensive thing is often the most economical, the cheapest thing the most expensive.

Yes, results determine economy in coffee as in everything. And in judging the value of coffee the question to ask is not "how much per pound?" but "how many cups per pound?" Figured on this standard the most economical coffee for you to buy and use is

La Touraine
The Freshly Ground Coffee

Sold only in the La Touraine bag
35c a pound—all grocers

In no other coffee will you find anything approaching the amount of coffee strength—the real quality and value that are in every bag of La Touraine.

If you were to use coffee which costs less per pound you would sacrifice that golden brown color, that delightful fragrance, that rich flavor which La Touraine alone can give.

Results are what make La Touraine economical. Have you tried it?

W. S. Quinby Company
Boston—Chicago

If your dealer is among the many who handle Quinby products you can rely on his dependability and his desire to give you the utmost in value.

Camp Devens Athletic Instructor Praises Fund for Baseball Park

By CAPTAIN RICHARD F. NELLIGAN, Camp Devens Athletic Instructor

THE project of the Boston AMERICAN to raise a fund for building grandstands and equipping fields inside the cantonment, not only for the encouragement of baseball but also the convenience of spectators who may wish to view the manoeuvres of troops, etc, is something very much appreciated at Camp Devens. It is impossible at present to accommodate the large crowds which desire to see the boys in action at their drills and in their sports. Under present conditions it is pathetic to see thousands of young men trying to play baseball in restricted places, when it is possible to level up some rough country and build stands, bathrooms, etc., which are so necessary in order to maintain a high standard of health among the flower of our American manhood, which will soon be called upon to give a good account of themselves on the battlefields of Europe and bring credit upon our country. A more worthy object would be hard to conceive of at this time, and as Camp Athletic Director, sent here by the War Department to promote sports, it gives me great pleasure to encourage this worthy cause in every way possible. I look forward with anticipation to generous support of the plan, and very much hope that contributions will flow in to the treasurer of the fund here, Lieutenant Robert C. Deming. With sufficient funds on hand the great problem of enabling the men to take part in our national sport of baseball as well as other athletics, will be solved. It is hard for the general public to realize the importance of athletic activity, not only as a means of putting the men in the best physical condition, but also as a direct aid to the military program. A proper program cannot be carried out unless the facilities are adequate. This is proving a big problem in all the other cantonments, and I shall be very proud of the fact if my own State and the neighboring States of New England shall take the lead in providing such equipment and thus making this cantonment second to none in the country in this respect.

EVERYTHING PREPARED FOR GREAT LOAN DRIVE AND BIG BOSTON PARADE

TOMORROW AT 10 O'CLOCK—LIBERTY DAY!

Blow your factory whistles, ring your church and your fire bells!

Toot your automobile horns! Make a noise! Do something!

Give a rousing send-off to the birth of America's third great Liberty Loan.

If you can't blow a whistle, ring a bell, or toot a horn, then set your alarm clock for 10 o'clock, and add to the general din.

Make the birth of Liberty Day a record-breaker.

By ELIZABETH ELLAM.

A general petition to the Weather Man, signed by the entire executive committee of the Liberty Loan, as well as by 80,000 participants of the great Liberty Loan parade, has been forwarded, asking that he hand out his very best brand of April weather, for the big send-off of the third Liberty Loan, and the first anniversary of the entrance of America into the war tomorrow. It needs only bright sunshine and warm weather to insure the perfect success of the day. All other plans are completed and every arrangement carefully perfected.

Beginning tomorrow morning at 10 o'clock, with the blowing of whistles, ringing of bells and tooting of automobile horns everywhere, Liberty Day will be formally ushered into Boston. Although the Hub of the Universe has been the centre of many patriotic celebrations in the past, it has seldom witnessed such an enthusiastic demonstration as will be seen throughout the day.

AT 1 o'clock, with the firing of the signal gun, the All-America military and civic parade, with its twenty-two divisions, its seventy-five bands and its fifty floats will be set in motion. The route of march is from Arlington street direct to Beacon, where it will then be reviewed at the start by Governor McCall and Mayor Peters.

The procession will then proceed on its way. Because of the fact that, save the mounted police, the entire parade will be in marching order, the route will be considerably curtailed. As it is it is expected to last long into the evening.

The parade will be headed by an escort of mounted police, a band of thirty pieces, a fife and drum corps, and then the chief marshal, Brig.-Gen. Genet, William H. Oakes, and his staff. The entire committee on the Liberty Loan will follow the marshal and staff.

STATE GUARD REGIMENTS.

Division 1 is to be headed by Major-General Walter F. Loubard, retired, who is division marshal. In this section will be the Massachusetts State Guard regiments, the National Lancers, Harvard regiment, Spanish War Veterans and the United States War Veterans.

In Division 2, headed by Lieutenant-Colonel John H. Dunn, will come the departments of the city of Boston, headed by His Honor Mayor Andrew J. Peters. State House employes and United States Custom departments. Brigadier-General James A. White, marshal of the third division, will have all of the insurance companies in his section.

In division four of which Brigadier General Frank P. Cutting, retired, is to be marshal, will be the New England Telephone and Telegraph Company, the packers and provision trades, florists, house furnishing, coal and gas companies, Standard Oil Company and the United Fruit Company.

Mr. George Richmond Fearing, Jr., is to be division marshal of the fifth division and will be the only woman marshal of a division in the entire line. Her section will be known as the women's section and it will include the wife and mother's section, war relief, domestic and foreign sections, patriotic organizations and women's club sections and the colleges and schools.

LIST OF MARSHALS.

F. Nathaniel Perkins, marshal of Division Six, Captain Freeman Hinckley, Colonel Henry L. Kingsley, Brigadier-General E. Dwight Fullerton, retired; Colonel Edward H. Eldredge, Colonel Stephen W. Sleeper, Colonel James H. Smythe, Captain John D. Nichols, Lieutenant-Colonel Harry L. Brown, Major A. G. Reynolds, Ormond E. Loomis, Captain William L. Tougas, Captain James L. Molloy, Vincent Brogna, Hon. Fin Shadman, James H. Phelan and Freeman O. Emerson complete the list of marshals.

In this city, the earliest activity of selling bonds is expected to centre in the Liberty Loan headquarters on the Common, the Liberty Barracks for indoor meetings and on the stage of the Liberty Theatre, which was provided by the Theatre Managers' Association.

Each organization member has been asked to carry a small American flag and every patriotic citizen is asked to decorate his home or his office building, on Liberty day. Thus, Boston for that day at least, should be a veritable city of flags. In the parade itself, no flags save the United States colors, the flag of the German wealth, flags of the allied nations and service flags are to be allowed.

AMBULANCES ALONG ROUTE.

Ambulances are to be stationed at the corner of Charles and Beacon streets, on Boston Common, at the junction of Summer and Bedford streets, and at the corner of Charles and Boylston streets to care for any who may be injured or ill. On Boston Common a hospital tent is to be erected.

Sunday is to be Liberty Loan Sunday, and churches throughout New England everywhere have promised their aid in marking the day in connection with the church services. The ministers will bring home to their congregations the compelling fact that all nations, great and small, must know that they are free. The contest is to decide whether men everywhere shall have the privilege of living their own lives and obeying laws in the making of which they have a part.

The Liberty Loan organization has the assurance already of the cooperation of hundreds of ministers and priests, in lending their efforts and their voices in the strongest possible way, to insure for Boston the first honor flag of the State, and perhaps of all New England.

MAJOR BOEHM TO GIVE ADDRESS AT ST. PAUL

Major Boehm of the Canadian Army, who is in charge of the exhibition now being shown in Boston under the auspices of the Y. M. C. A., will make an address at St. Paul's Cathedral at 7:30 p. m. on Sunday. His subject will be "What We Must Do to Win." Major Boehm has traveled all over the devastated region in Picardy, where the battle is raging today, and gives a vivid description of it.

DROP INCENDIARY IDEA IN PAWTUCKET FIRE

Pawtucket, R. I., April 5.—Fire breaking out in the largner department of the Narragansett Machine Company destroyed all the wooden buildings of the concern, causing a loss of $150,000. While it was at first thought to have been of incendiary origin, Chief of Police Hill says an investigation has satisfied him it was due to spontaneous combustion.

SPECIAL NOTICE.

BELL-ANS

Absolutely Removes Indigestion. Druggists refund money if it fails. 25c

BUFFALO TO KEEP REAL BALL A-ROLLING IN LIBERTY LOAN DRIVE

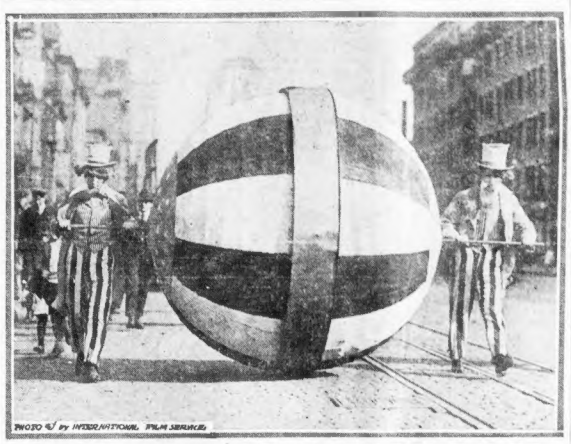

PHOTO © by INTERNATIONAL FILM SERVICE.

Here is a 7-foot pushball that is to be rolled over 473 miles, from Buffalo to New York City, as a reminder for subscriptions to the Third Liberty Loan. On a signal from Washington, at 8 o'clock tomorrow morning, members of the Buffalo Liberty Loan Committee will start the ball on its journey. Each city along the route will hold a celebration as the huge red, white and blue globe passes through. The two guardians of the ball are dressed as Uncle Sam. It is expected that the ball will reach its destination on May 4, in time to mark the oversubscription of America's third appeal for war dollars. Photograph by International Film Service.

BIG FORTUNE TO CHARITY BY SMITH WILL

The will of Timothy Smith, one of the old merchants of Roxbury, who died on Sunday last, and the shock of which killed his wife, Mary Ellen Smith, was filed in the Suffolk Registry of Probate today, and disposes of a very large estate, much of which is left to charities.

The sum of $5,000 is given to the employes of the Timothy Smith Company, who have served for ten years or more, and those who have served fifteen years or more are to receive a double share.

A trust fund of $10,000, which is to continue for 100 years, is created for the benefit of the Eliot Congregational Church on Kenilworth street, Roxbury, and the income of a fund of $5,000 is to be divided equally each year between the Methodist and the Congregational Churches of Orleans and the Congregational Church of Harwich.

The sum of $1,000 is given to the Roxbury Historical Society on condition that within five years the society shall raise $20,000 and use the $25,000 to erect a fireproof building in Roxbury.

MANY PUBLIC BEQUESTS.

The public bequests are: City Hospital, Brockton, $5,000; Wales Home, Brockton, $5,000; Roxbury Charitable Society, $5,000; American Board of Commissioners for Foreign Missions, $5,000; Massachusetts Home Missionary Society, $10,000; Board of Ministerial Aid, $5,000; Home for Aged Couples, Roxbury, $5,000.

Boston Seamen's Friend Society, $5,000; Congregational Church Building Society, $5,000; Congregational Sunday School and Publishing Company, $3,000; Home for Children and Aged Women, Burton avenue, Roxbury, $5,000; Industrial School for Crippled and Deformed Children, $3,000; Boston Nursery for Blind Babies, $3,000; Children's Hospital, $1,000; Boston Floating Hospital, $3,000; Talitha Cumi Maternity Home, 257 Forest Hills street, $2,000; Cullis Consumptive Home, $5,000; Perkins Institution for the Blind, $2,000; Boston Emergency and General Hospital, $5,000; Roxbury Neighborhood Home, $3,000; Roxbury Boys' Club, $5,000; Roxbury Homeopathic Dispensary, $2,000; Trustees of Roxbury Grammar School, $5,000; City Missionary Society, $5,000; Massachusett's Homeopathic Hospital, for a free bed, $5,000.

FOR TOWN OF EASTHAM.

A trust fund of $25,000 to terminate in 100 years is created for the benefit of the town of Eastham, the income to be used in the purchase of books for the public library, for the support of needy persons, and to assist young men and women in obtaining an education.

Another fund of $25,000 is to be administered by the Judge of the Roxbury Municipal Court, the pastor of the Eliot Church and the Roxbury Charitable Society, for such objects of public charity as they shall deem most for the welfare of the inhabitants of Roxbury.

The rest and residue of Mr. Smith's estate is left to the Boston Safe Deposit and Trust Company to constitute a fund which shall be allowed to accumulate for 180 years and then to be used in the establishment and maintenance of such charity, educational or otherwise, to be located in old Roxbury, to bear my full name, as the governing board of Boston shall decide will yield the greatest good to the greatest number of people of that city."

Help the Liberty Loan, Says Pilot in Appeal

The Pilot, official organ of Cardinal O'Connell, in an editorial today calls upon everyone to subscribe to the limit of his resources to the Liberty Loan. It points out that anyone who cannot subscribe to the loan because of lack of means can buy War Stamps. It says in part:

"This loan should be magnificently oversubscribed. And the happy result will be achieved only if every American senses his patriotic duty and, even at personal sacrifice, buys as much of this issue as his resources can possibly stand. The world is passing through its passion. Life or death, freedom or servitude must be the outcome.

"The youth of our land, the soldier, is doing his utmost to bring America to the forefront of the world's liberators, to make her blessed among the nations of the earth.

"He only will gain the fair name of Emancipator at home who strengthens the arms of rightful government and encourages the defenders by subscribing to the present Liberty Loan and assuming for all times those powers that have dared to outrage humanity and bring sorrow, desolation and death to peace-loving, God-fearing peoples."

FOUR OF CITY'S BIG BRIDGES UNSAFE

Four of the City's bridges, used by thousands of vehicles, automobiles, and trolleys every day, are unsafe, according to a report made to Division Engineer John E. Carty of the Bridge and Pier Division, in his budget for the coming year.

Rotten planking, weak stringers, frail and unsafe fencing, decayed piling, and poor paving exist, it is said. The good deck of one bridge has been in use 34 years.

The bridges mentioned are Harvard, Warren, Chelsea and the north-bound Broadway bridge.

Appropriations for the immediate repair of all these bridges are asked for in the department's budget.

TO COME OUT OF TAXES.

Mayor Peters, it is understood, has allowed the amounts, all of which will be taken out of taxes.

About $50,000 is needed for the Broadway bridge. Ex-Mayor Curley tried several times to get this amount by the form of a loan for work on this bridge, but each time the City Council turned it down, stating that the money should be raised out of taxes.

Warren bridge, one of the most-used bridges, requires $125,000 to put it into condition. In this case, however, the report states that $50,000 will temporarily care for the bridge for about one year. The Mayor has decided to favor the $125,000.

The Chelsea bridge, over the Mystic River, an old pile bridge requires $25,000. The wood flooring, paving, fences and bulkheads are all in bad condition. The cost of repairing this bridge would be shared between Boston, Revere, Chelsea and the Bay State Railway.

$150,000 FOR HARVARD BRIDGE.

Harvard Bridge has a bad surface. It's stringers are in poor shape, there is much rotten woodwork on the bridge, and careful and constant watching is required most of the time. The amount asked for is $150,000, of which Boston is to pay half, with Cambridge the other half.

GET PHENOL FROM FRANCE TO KEEP PLANT GOING

New York, April 5.—Federal Judge Mayer has signed an order for the receivers of the Aetna Explosives Company directing them to sell 875,000 pounds of picric acid to France in exchange for phenol, which the Aetna company needs to keep its plant going.

SQUAD OF HUNS BAGGED BY 'OLD NINTH' MEN

Germany keeps a "danger line" of the opposing regiments used to be feared. The idea, composed largely of men of the Old Ninth Massachusetts, is making rapid progress toward getting on that list, if indeed it is not already there, according to letters received from Boston men with the command.

The associate members of the 9th Regiment have received copies of these letters, which tell of the capture of 22 Germans by men of the regiment and assert that losses that so have been small as compared with the great amount of work that has been done. One interesting letter tells of a dugout, 30 feet below the ground, where 3,000 men meet for religious services. The Germans formerly met there for the same purpose, and religious inscriptions by German soldiers are still on the walls.

James J. Phelan, president of the associate members, is sending out copies of the letters to that organization, which is doing everything possible to supply the men of the 9th with comforts during their stay in the trenches. Excerpts from the letters follow:

WELL EQUIPPED TRENCHES.

"The officer has devoted his mind to fine style, has captured twenty-two Germans, two of them officers. The German army keeps a danger list of its enemies' regiments which are regarded as being much encountered, and I believe that the 52nd will be put on that list pretty soon, if not sooner. The trenches in which we are really warm and comfortable and provided with bunks, stoves and stoves, but like all such quarters are well equipped with rats and lice.

"I was in command of one of the first platoons that opposed the Huns and it was very interesting, yet very exhilarating, waiting for them. For miles on a rainy day we arrived forward dusk at the foot of a long hill and I had a feeling in the pit of my that my men would relieve the French troops but Mr. Hun must have been suspicious of something for he sent up about four flares shells or star shells which burst in the air and light up the surrounding ground.

"Now if you remain absolutely still while these shells are bursting, which means about a minute you will not be seen. The Huns are afraid that I fed his suspicions started to baptize the land with shrapnel and high explosive shells, which made a loud whistling over our heads and a bang in the rear. They continued this for about ten minutes and then all was quiet again.

"Speaking of losing fortunes, a part of our company was sent out on the Huns and came back with quite a few Germans, among them being some officers. Of course we have been hurt or killed, but the French soldiers have been very kind to us and are quite as fortunate, some being killed and some wounded. Five of the latter are now in the French hospital. I am glad to say that all of them are the first Americans ever to do this. We feel very proud of it.

SERVICE IN "CATACOMBS."

"The regiment has made a name for itself. It is the only regiment officered by National Guard men, and it has shown the way and has the name of putting the division in the channel. We had all the inscriptions and carvings and engravings done could imagine, as a religious character, some by the Germans (who have occupied these dugouts before us), in French, and no doubt the Americans will leave their imprint after them."

30 BUILDINGS RAZED IN KANSAS CITY, MO., FIRE

Kansas City, Mo., April 5.—Fire today in loss, been estimated at $1,000,000 or more. Thirty-one wholesale district of the city, last night destroyed 30 buildings, the loss ranges from $3,000,000 to $5,000,000. Many persons were injured. Two are reported dead. Injured when walls fell. There were reports that the fire started in five different places.

Horse Killed; Asks $1,500

Mrs. Almond F. Hopkins of South Walpole has sued the Norfolk and Bristol Street Railway for $1,500 damages to horse which she says was run into by a car, causing its death.

Tammany Leader in a Rage Over Owen, Quits Dinner

By International News Service.

New York, April 5.—Charles F. Murphy, Democratic leader of Tammany Hall, left the dinner of the Young Men's Democratic League at the Hotel Maritime in a rage yesterday, after he had been told that Thomas Owen, who is up for re-election as Democratic leader of the same district, much less public service to his credit than Murphy has had, was addressing the gathering. Murphy got up and left the room, and with Judge Joseph F. Mora, both guests of honor, left the hotel. Owen, however, did not get started. Senator Owen, however, did not get started.

BOSTON DIOCESE 110 YEARS OLD ON MONDAY

Monday marks the 110th anniversary of the founding of the Catholic Diocese of Boston.

The first bishop of the Commonwealth was there was but one Catholic diocese in the country. When the war ended it was decided to have Boston become only Roman Catholic episcopal see, with Bishop John Carroll of Baltimore as the head. Boston was then one of the growth of importance in the country. There was considerable talk at one time of making Boston the archiepiscopal see instead of Baltimore, but it was finally decided to have Baltimore remain the archiepiscopal see and the other places suffragan sees.

LACKED A BISHOP TWO YEARS.

Owing to the war between Great Britain and France and the consequent disruption of communication between the two countries it was two years before Bishop Carroll received the official notice of his elevation to the see, had a bishop. Rev. John Cheverus was finally consecrated bishop of Boston in the Metropolitan Cathedral of St. Peter's.

Bishop Cheverus found Catholic services in this city loosely held before the new bishop arrived. He was the first bishop of the Athenaeum in Franklin place, which was the first building erected for Catholic services here. It was destroyed by a mob in Ursuline street.

After the formation of the Catholic diocese of Boston there were but a few more Catholic churches erected in New England before the time of Bishop Carroll cleared the situation.

CHURCHES WIDELY SCATTERED.

Bishop Cheverus during his work in Boston had occasion to travel to Maine and other parts of New England, some of them being the Indian missions. Bishop Cheverus was the first bishop to visit these missions. He made frequent journeys to Maine and other points north of New England to look after the welfare of the Catholic churches there. He was also charged with the supervision of these missions, which have been a large contributing factor to the growth of the Catholic faith. It was with Bishop Cheverus that the rapid growth of the Boston diocese began.

Library Hours Tomorrow

On account of the Liberty Loan parade tomorrow the central library and branches will close at 11 a. m. and reopen at 5 P. M.

Wise Men Save Money—Wise Girls Save Money

Interest Begins April 10 — Interest Begins April 10

Never put off till tomorrow the saving you should start today.

Send for circular. A savings bank account by mail

HOME SAVINGS BANK

INCORPORATED 1853

75 Tremont St. Boston, Mass.

ENDICOTT SEES NO NEED OF 'GUILD'

Henry B. Endicott, executive manager of the Massachusetts Committee on Public Safety, in a statement issued today endorses the National Defense Fund, declaring that he can see no need for the "slightest" in the organization in Massachusetts. The statement denies that Endicott will speak under the auspices of the Knights of Columbus.

Mr. Endicott says: "I have conferred with Mr. Lynan, who, with her husband is much interested in the welfare of the child, refunds the organization, maintaining that it is entirely unnecessary.

Mr. Lynan and Charles H. Lyman, chairman of the committee on funds for patriotic purposes have issued a statement to the effect that the fund is not to be used for the entertainment of the soldiers.

It has been announced in the press that Mrs. Theodore Roosevelt is to speak in Boston on Thursday, April 11, under the auspices of the Knights of Columbus, which is to present what is advertised as a "patriotic program." Mrs. Roosevelt, when interviewed by telephone at her residence in Oyster Bay, refused to make any statement in regard to the matter, except in so far as to say that she knew of no arrangements to speak in Boston, but that she knew of no reason why she should not do so if arrangements were made with her by the committee.

NOT STUDIED HERE.

In reference to the National Defense fund announced by Mr. and Mrs. Theodore Roosevelt, we wish to state that we have not studied the plan sufficiently to get information that would enable us to say whether or not there is the slightest necessity for such a fund in Massachusetts.

Mrs. Edward Vrooman said that the committee had been invited to speak here and that it had been arranged that she would be the speaker. However, no word had been received from Roosevelt, she said.

Mrs. Vrooman is now in the Colorado, en route to Boston and is arranging a programme that we believe will be highly inspiring to the audience that will hear the address. Mrs. Roosevelt was to be accompanied with it is given.

USEFUL PURPOSE IN PLAY.

"It is our hope, if the production proves successful to put it on at some theatre for a long time so that every person in Boston may have an opportunity to see it. It is a patriotic play in which a prominent Boston people are acting a most useful purpose.

"Mrs. Roosevelt has not found the time to decide on making the statement. I had a long talk with her and I feel sure that she will not see that the Guild was misrepresented. We could find nothing objectionable in the organization."

ROCKEFELLER RUSHES VALET TO HOSPITAL

New York, April 5.—James Quinn, valet to John D. Rockefeller, who enlisted a year ago in the navy, was granted furlough at Pelham Bay Park today and left with arrangements Rockefeller learned of the man's condition and ordered his valet to New York. Mr. Rockefeller has been ill with Quinn's constant attendance.

Knit 1 Purl 1

is a famous saying, but knitting causes eye strain and headaches.

If your eyes trouble you come to us. We charge $5 for complete examination; if you need glasses we make them at *half regular opticians' charge.*

H. I. COWAN, O. D.

Registered

27 School St. Niles Bldg.

Police Wanted

FOR THE METROPOLITAN PARK POLICE FORCE

Citizens, 31 to 35 years of age

Pay—First year, $935; second year, $1,053; third year, $1,135; fourth year, $1,235; fifth year, $1,335.

Uniforms free; police pension system. Permanent employment for those who pass physical and mental tests. Apply personally to SUPERINTENDENT HERBERT W. WEST, Police Station, Charles River Dam, Boston, on April 9th and 10th, from 9 A. M. to 5 P. M.

EAST BOSTON MACHINE GUN BOYS TO GIVE DANCE

"East Boston's Own," Machine Gun Company of the 101st infantry, stationed at Camp Devens, will give a dance in Sumner Hall, East Boston, tomorrow evening, to increase the Company's fund for the boys.

A feature will be the machine gun drill by the members of the company. Another attraction will be the floral parade by the members through the principal streets of the district. In the line of march will be ten officers' 172 privates under the command of Captain Hartley W. Bartlett. The parade will form in Maverick Square at 8 o'clock.

At the parade passes under the Liberty Loan Arch in Central Square two little girls, Miss Lillian Lee and Miss Grace Russell, dressed as Red Cross nurses, will decorate the soldiers with flowers.

This Store Will

Close Saturday at 1 O'Clock

For the Purpose of Giving Our Employees an Opportunity to Participate in the

Great Liberty Loan Parade

GILCHRIST CO.

CAMP BASEBALL FUND GETS A GOOD START

Plan to Build Grandstand at Devens Meets Hearty Approval of All

Continued from First Page.

Fund is well started. Don't let it halt until it has traveled the entire three thousand dollar distance.

The Fund is to provide proper equipment for a baseball and athletic field for the 25,000 boys at Camp Devens. Lieutenant Robert C. Deming, Division Athletic Officer at the camp, is official treasurer. He was appointed by Major-General Harris F. Hodges commander of the 76th Division to take charge of the Fund.

THEY WANT A CHANCE TO SEE.

Why do they need $3,000 for baseball at Camp Devens? Maybe you thought Uncle Sam was attending to all that.

He is here at camp have organized teams and scores, even hundreds of baseball teams. The government provides land for an athletic field, but forces the boys about the game. There is no Federal appropriation for such things as baseball grandstands. Can you imagine some 15 or fifteen thousand soldiers trying to see a game from a flat field? It can't be done.

For instance, they had a big athletic meet up at Camp Devens last Fall. Some 20,000 soldiers were on hand. But only two or three thousand could see anything. They were the lucky ones in front. The thousands in back, after vainly trying to see over those in front, gave it up and went away.

That's just the trouble that this fund is meant to relieve. It is being raised to help the boys enjoy their baseball games properly, to see them as they should.

The Fund has the official indorsement of General Hodges, as shown by his letter to the AMERICAN, which has been published.

THE FIRST LINEUP.

Lieutenant Deming's latest report of contributions to date is as follows:

A Friend	18.56
Fraser F. Pierce	50.00
A. E.	10.00
Mrs. Curtis Guild	10.00
Robert S. Weeks	5.00
George V. Cresset	10.00
Joseph H. O'Neil	10.00
James A. Cook, Jr.	5.00
Mrs. W. Lippitt	5.00
H. S.	$1.00
[illegible] Bates	50
J. A.	50
P. D.	50
P. D. D.	50
E. W. W.	1.00
E. W. W.	1.00
E. F. M.	50
E. F. M.	50
W. T. D.	50
W. T. D.	50
J. C.	50
J. C.	50
J. C.	1.00
J. C.	1.00
J. W. McCarthy	50
A. A. Andrews	50
A. A.	25
A. A.	25
Boston AMERICAN Mailers' Chapel	14.00
F. J. Carey	21.00
F. J. Carey	50
F. J. Spencer	50
G. W.	50
G. W.	50
G. H. J.	50
G. H. J.	50
D. H. Y.	50
D. H. Y.	50
W. E. B.	50
W. E. B.	50
Sally M.	50
Sally M.	50
J. J. O'B.	50
J. J. O'B.	50
Barry	50
Barry	50
W. F. Cleary	50
W. F. Cleary	50
J. A. P.	2.00
J. A. P.	2.00
R. Gordon Smith	50
Dr. J. Nichols	50
D. J. M.	50
W. J. T.	50
Mrs. A. Price	1.00
W. D.	50
W. D.	50
F. R. Hastings	1.00
F. R. H. Jr.	1.00
G. H.	1.00
Total	$152.55

Take it home to yourself. You go to the big games, probably. But how will you feel next Summer if you enjoy the games yourself but realize you didn't chip even a nickel to the fund for baseball at Camp Devens.

GIRLS CAN HELP, TOO.

Again, how about the friends of the soldiers, their personal acquaintances. Would not these friends like to cement that friendship a little firmer by means of a contribution to this fund?

Sister, is your sweetheart at Camp Devens? If so, would you not like to help the fund along a bit for his sake?

The suggestion has been made that clubs, societies and other organizations could take up membership collections for the benefit of this Camp Devens Baseball Fund.

Attention, please, to the following request:

DO NOT MAKE ANY CHECKS FOR THE FUND PAYABLE TO THE BOSTON AMERICAN. MAKE ALL CHECKS PAYABLE TO ROBERT C. DEMING, TREASURER, WHO IS IN CHARGE OF THE FUND. THE AMERICAN IS ACTING SIMPLY AS A TRANSFER AGENT.

Contributions to the Boston AMERICAN Camp Devens Baseball Fund will be received by this paper for transfer to Lieutenant Deming, or if contributors prefer, they may send their contributions direct to Lieutenant Robert C. Deming, Treasurer, Boston AMERICAN Camp Devens Baseball Fund.

Every contribution, whether received by the Boston AMERICAN or received by Lieutenant Deming, will be acknowledged in the columns of the Boston AMERICAN.

Batter up, then, for the Fund.

The boys at Camp Devens are eagerly watching its progress, as reported in Lieutenant Deming's official list of contributions.

You don't wish to disappoint those boys, do you?

You know the answer, then.

EVERYONE PRAISES THE PLAN.

CAPTAIN JOSEPH J. O'HARE, assistant chief of staff at the Department of the Northeast and athletic instructor:

By all means make baseball an attraction at Camp Devens. Give the boys every facility to play the game. Make the grounds in good shape. Make every visitor see that baseball plays a conspicuous part in the recreation side of camp life. Provide accommodations which will be helpful to the playing of the game. Every good baseball player makes a better soldier on account of the discipline and training received in playing the game. I wish every success to the plan of getting right accomodations for playing baseball at Camp Devens.

JUDGE CHARLES A. BROWN, of the East Boston Court:

I am heart and soul in the work of the boys at Camp Devens. The plan meets with my heartiest approval. The Boston AMERICAN is to be congratulated. The paper is certainly doing an admirable work. It is up to every loyal American to encourage the good work. I am forwarding my contribution today. Now let everyone put his shoulder to the wheel, for the best is none too good for the boys who are going to go overseas in the fight for democracy.

JOHN H. McVEY, President of the Old South Trust Company:

I wish the Boston AMERICAN all success in raising its baseball fund for the soldiers at Camp Devens. I know what fine sport baseball is for both its training to make the world safe for democracy. I had lots of fun myself while playing shortstop on a Harvard College baseball team.

JOHN RITCHIE, JR., of Massachusetts Institute of Technology:

I can't think of anything that would be better for the boys than an athletic field. It is a first rate idea and one of the finest things that I have heard planned for the benefit of the men at the cantonment.

DISTRICT ATTORNEY NATHAN A. TUFTS, of Middlesex County:

Let us all get on the ball and put the Boston AMERICAN'S Baseball Fund "over the top." The idea is a fine one and every one of us should help it along. Baseball will keep the boys in shape in fine fettle. When they go over there and the Allies have the game full, the Boys from the U. S. A. will drive out the wallop that will "clean up the attack."

MAYOR CHARLES H. ADAMS, of Melrose:

It is certainly a splendid thing. The young men at Camp Devens are just the age and the type of young men who are interested in baseball. It is the great national sport and they are the men who ought to have all the benefit from it that we can give them. We, as civilians, ought to do all we can to provide that type of sport for them, to interest and entertain them, especially as the military men at the camp are standing back of it and are willing to help the project. Where the military men approve the civilians ought to be unanimous in their support of the project. Everybody ought to stand by and help.

FRANK GRANT, City Clerk of Newton:

No one can do anything but favor the project. An opportunity for clean and healthful sports should be given all our soldiers.

BOSTON WOMEN ANSWER CALL OF BOYS

By MARIE DUNBAR.

Boston women have again answered the call to colors—club women, college students, business and society women, social workers, are united to raise money for the Boston AMERICAN Camp Devens Baseball Fund.

Novel benefits to secure money to aid in equipping a baseball and general athletic field for the Camp Devens men promise to be outgrowths of this spirit of the girls.

Clubs are taking the plan under consideration, and intend to place boxes in their clubrooms. A box to receive funds for the baseball field will become as much a fixture in the clubrooms as appeals to Liberty Loans and the Red Cross.

Is there a woman or girl in Boston that hasn't a tender feeling for a man in the service? Isn't there a son, a husband, sweetheart, friend, cousin or some one in the service? Wouldn't you like to make them just a little bit happier?

BE ONE OF THE FIRST.

Be one of the first to send that contribution to Camp Devens. The faster the dollars roll in, the quicker the men will have an athletic field.

Just explore into the depths of that clever new Spring bag of yours, or let your check-book know that there is a baseball fund being raised for the men at Camp Devens. Then write out a check for Robert C. Deming, treasurer, or enclose some money in an envelope and sent it to "Lieutenant Robert C. Deming, Boston AMERICAN Camp Devens Baseball Fund, Camp Devens."

Now what do you think of the plan? Doesn't it make you happy to feel that you can really be one of those who will help to bring pleasure to these men?

One untiring worker for the fund is Mrs. Robert S. Bradley, leading society and club woman of Boston, who is always among the first to champion any plans to bring pleasure to the men at Camp Devens.

Mrs. Bradley has given large musical concerts for the men, and has made the camp presents of phonographs and various musical instruments.

COSMOPOLITAN TRUST ROUNDS OUT SIX YEARS

The Cosmopolitan Trust Company has completed its sixth year of service to the people of Boston and many floral pieces were sent to the office in recognition of the anniversary. Officers and members of the force have been congratulated by their friends and by the bank's depositors on the success of the institution.

The company began its career with a capitalization of $200,000. Its total assets now exceed $6,000,000, and deposits are well over $6,000,000. There are more than 5000 commercial accounts and more than 5000 savings accounts. The institution is well named, for its depositors include persons of many nationalities and the bank staff conducts business in eighteen different languages.

Max Mitchell is president, Silas Pierce, Major Patrick F. O'Keefe and Richard Pinkham the vice presidents, George M. Rich treasurer, and Frank G. Howard secretary.

Advertisement

FREE TO ASTHMA SUFFERERS

A New Home Remedy That Anyone Can Use Without Discomfort or Loss of Time.

We have a New Method that relieves Asthma, and we want you to try it at our expense. No matter whether your case is of long-standing or recent development, whether it is present as occasional or chronic Asthma, you should send for a free trial of our method. No matter in what climate you live, no matter what your age or occupation, if you are troubled with asthma, our method should relieve you promptly.

We especially want to send it to those apparently hopeless cases where all forms of inhalers, douches, opium preparations, fumes, "patent smokes," etc., have failed. We want to show everyone at our own expense that this new method is designed to end all difficult breathing, all wheezing, and all of those terrible paroxysms at once and for all time.

This free offer is too important to neglect a single day. Write now and then begin the method at once. Send no money. Simply mail coupon below. Do it Today.

FREE ASTHMA COUPON

FRONTIER ASTHMA CO., Room 1247, Niagara and Hudson Sts., Buffalo, N.Y.

Send free trial of your method to:

.....

.....

.....

TO TAXPAYERS

Assessors' Office, City Hall Annex, Boston, April 1, 1918.

Attention is called to the notice posted throughout the city, relative to making returns on property subject to taxation.

Returns should be made as early as possible, and not later than May 15th.

Per order of the Board of Assessors.

CHARLES E. FOLSOM, Secretary.

CAN'T FIND DANDRUFF

Every bit of dandruff disappears after one or two applications of Danderine rubbed well into the scalp with the finger tips. Get a small bottle of Danderine at any drug store for a few cents and save your hair. After several applications you can't find a particle of dandruff or any falling hair, and the scalp will never itch.—Advertisement.

LOOK AT CHILD'S TONGUE IF SICK CROSS, FEVERISH

Hurry, Mother! Remove poisons from little stomach, liver, bowels.

Give "California Syrup of Figs" at once if bilious or constipated.

Look at the tongue, mother! If coated it is a sure sign that your little one's stomach, liver and bowels need a gentle, thorough cleansing at once.

When your little one's tongue, listless, pale, doesn't sleep, doesn't eat or act naturally, or is feverish, stomach sour, breath bad; has stomach-ache, sore throat, diarrhoea, full of cold, give a teaspoonful of "California Syrup of Figs," and in a few hours all the foul, constipated waste, undigested food and sour bile gently moves out of its little bowels without griping, and you have a well, playful child again.

You needn't coax sick children to take this harmless "fruit laxative"; they love its delicious taste, and it always makes them feel splendid.

Ask your druggist for a bottle of "California Syrup of Figs," which has directions for babies, children of all ages and for grown-ups plainly on the bottle. Beware of counterfeits sold here. To be sure you get the genuine ask to see that it is made by "California Fig Syrup Company." Refuse any other kind with contempt.—Advertisement.

JAMERSON CLOTHES SHOPS

St. Louis Philadelphia Cleveland BOSTON Cincinnati Kansas City Indianapolis

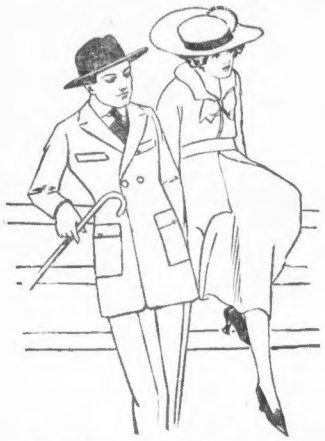

Don't Waste Your Money

Read this before you buy your spring clothes. Think of the enormous "overhead expense" of the ordinary clothing stores; extravagant rents; expensive free deliveries; losses from bad debts and a score of other expenses which add nothing to the quality or value of clothes.

Remember, you pay your share of these expenses and it is a sheer waste of good cash because you receive no better fit, style, material or tailoring for your money.

Save by the NEW PLAN

of Clothes Selling which eliminates every unnecessary expense. There are no high first floor rents as our stores are never on the street floor. We have no free deliveries; no credit accounts or bad debts; no floor men or window-trimmers; no reduction sales. The result is exceptionally high-grade clothes at a very moderate price.

$17 *High Grade* **Topcoats Suits** *Worth Much More* $17

Owing to numerous requests from our customers, we have put in a carefully selected line of choice goods at a higher price. On these, also, there is the same substantial saving.

Jamerson Clothes Shops

—Third Floor—

453 Washington St. Dexter Building

In the Centre of the Shopping District—Between Winter Street and Temple Place

"Save the Difference"

Open Saturday Evening Until 9 P. M.

SPECIAL VALUES IN

Diamond ENGAGEMENT RINGS

$50 to $200

Fine blue white gem diamonds, platinum head, Tiffany settings. Our Diamond stock is one of the largest and best selected in Boston and at prices that can never be duplicated.

The E. B. Horn Co.

Jewelers for 79 Years

429 Washington St.

Open Evenings

NATIONAL SUPPLY CO.

25 Years on Temple Pl.

Men's Boys' | CLOTHING ON CREDIT | Women's Misses'

Orders on the Cash Stores.

48 TEMPLE PLACE

LEONARD A. CATES, Mgr.

Open Sat. Eve'g Until 8 P. M.

MURAD
THE TURKISH CIGARETTE
S. ANARGYROS
CAPITAL STOCK OWNED BY FLORILAR CO.
18 Cents
MURAD
THE TURKISH CIGARETTE
One is not lonely when by himself—with MURAD, The Turkish Cigarette.
S.Anargyros Makers of the Highest Grade Turkish and Egyptian Cigarettes in the World

400 PHOTO EXPERTS WILL BE RECRUITED

Washington, April 5.—A call for 400 experienced photographers who will be recruited from among selective service men in fifteen States was issued today by Provost Marshal General Crowder. They will qualify for limited or general military service and will be assigned to the photographic section, air division, signal corps, at Madison Barracks, Sacket Harbor, N. Y. The men will be mobilized April 15. At the same time General Crowder called on draft boards in six States to furnish 2,825 white selective service men to receive a two-months' training course at government expense, fitting them to serve in army positions requiring knowledge of automobile driving and repairing, blacksmithing, carpentry, gunsmithing, sheet metal workers and other mechanical duties.

TO EXHIBIT MODEL OF YPRES CATHEDRAL RUINS

The South Boston committee of the third Liberty Loan has arranged to exhibit the plaster model of the wreckages of the Ypres Cathedral at the headquarters of the organization, No. 430 East Broadway, Saturday, Monday and Tuesday. President Joseph A. Maxwell of the South Boston Trust Company is perfecting plans for the loyal use and is confident that it will be fully as successful as the second loan.

ENGLISH BOY PREACHER TO WORK IN TRENCHES

Charles Forbes Taylor, the English boy preacher, who is now holding a second series of evangelistic services at the First Baptist Church, Malden, is going overseas as an evangelist and will visit the trenches. He will soon be regularly ordained as a Baptist minister at the First Church to make him eligible for service abroad under the charge of the Y. M. C. A.

EWING DECLARES PUBLIC MUST RUN ROADS

Only Solution of Trolley Problem, He Tells Gathering in Ford Hall

William C. Ewing, a prominent architect and superintendent of the Wells Memorial Institute, declared at the Ford Hall town meeting that the only cure for the street railway situation in this State was public control.

He made it clear that he was in favor of public ownership, but at this time, owing to the war, he doubted if the public could attempt to take over the plants of the street railways, owing to the great need of funds.

"Under the circumstances," said Mr. Ewing, public control is the next best thing to have.

HIGHER SERVICE AT COST.

The lack of confidence by investors, the public and employes is the chief difficulty in the street railway situation, was the position taken by Mr. Ewing.

Mr. Ewing urged service at cost, absolute public control of the roads and that the employes should be allowed to elect a director of each road. President Patrick F. Sullivan of the Bay State road, another speaker, said that service at cost was reasonable, but that the trouble was that service has been given at less than cost. He raised the question as to how investors who put money into a public service corporation would feel at being told that they were to have absolutely nothing to do with controlling the use of the money.

To this Mr. Ewing responded that with the service at cost plan would go almost a guarantee that dividends would be paid and that stockholders do not care how the roads are run if they are sure that they will get dividends.

President Sullivan said that a street railway is simply a manufacturing concern and that when the cost of all the elements which make up the service have been greatly increased that the charge for the service must be increased.

He referred to recent conditions and said that anyone who looks for reasonably low prices after the war looks for something which has never happened in modern history. He asserted that scarcely a railway in Massachusetts is getting enough to pay for producing its service let alone taxes, dividends or other charges.

GIVE POOR SERVICE.

Mr. Ewing started with the proposition that there is not any question that the street railways are in a very bad situation financially and that there is not any question that they are giving poor service.

"The public is not willing to pay what it is paying for what it is getting now, let alone pay more for what it is getting now," said Mr. Ewing.

"If the service at cost plan is adopted it should certainly be in connection with government control.

"A reserve fund should be built up, and fares rise or fall automatically with this fund."

Mr. Ewing said that it has been generally true that the policy of railroads and railways have been determined by one or two directors who are almost invariably bankers. He proposed that this should be corrected by having five directors appointed for each road, a portion under some circumstances to be selected by local officials, one by the employes and the rest by the Governor.

The Bay State Street Railway situation was also under discussion yesterday before the Public Service Commission at a hearing on its proposed new rate schedule.

AIR BAY STATE TROUBLES.

Increases in fares on the Bay State lines thus far have not brought any appreciable additions to the company's revenue, according to Vice-President Robert B. Stearns, vice-president in charge of operations, in his testimony at the hearing on the new rate schedules.

Mr. Stearns expected that the new schedules, however, will yield $2,021,000 in new revenue, of this amount $1,500,000 is expected from among the city zones, $231,000 from zone increases and $400,000 from readjustments of the workingmen's tickets.

SOAP PLANT WORKERS GET LARGE DIVIDENDS

Lever Brothers Company, the large soap and oil-refining manufacturers whose head office and factories are located in Cambridge, have just distributed among employes co-partners a dividend for 1917 amounting to 15 per cent. on the co-partnership shares held by them. All employes become eligible for co-partnership when they have completed four years in the employ of the company and have reached the age of twenty-two years. On the distribution just completed a number of co-partners received dividends amounting to several hundred dollars each.

Lever Brothers' business, which covers the entire United States, has heavily increased during recent years and the company has been forced to make big additions to its buildings and plant. The capital has been increased to $2,250,000. Their principal products include well-known brands—Welcome Borax Soap, Lux, Lifebuoy Health Soap and Sunlight Soap.

The officers are Francis A. Countway, managing director, and Russell White, secretary, both of Cambridge. Lever Brothers Company, an American company of Lever Brothers, Limited, of England, said to be the largest soap manufacturers in the world, the chairman of which is Lord Leverhulme, formerly Sir William H. Lever, Bart.

PIONEER MINE OWNER FOUND DEAD IN TORONTO

Toronto, Ont., April 5.—Bernard P. McEnaney, wealthy mine owner, formerly interested in copper mining in Michigan, was found dead in his apartments here. He was last seen by his friends on Sunday. McEnaney was the pioneer in the now famous McEnaney gold mines at Timmins and also one of the first men identified with the Porcupine mines.

PUBLIC CONTROL PETITION GETS 82,000 NAMES

People Have Won First Stage of Fight—Next Comes Battle in the Legislature

With a final rush which added to the names of 12,000 men and women in one day, the Boston AMERICAN'S petition for public control of the Boston Elevated Railway, with 82,000 signatures, went flying over the top.

No more signatures will be solicited for. There can be no doubt about the widespread and universal demand for public control by the citizens of Boston and its suburbs.

And one fight at least is at an end. It is the fight to establish in the minds of the lawmakers in the general court the fact that the people want public control, real public control. And they will not be satisfied with anything less.

But the real fight has only begun. It is the fight of the people to get the Legislature, if need be, to do its will. Through the Boston AMERICAN'S petition eighty-two thousand men and women have spoken. And as plainly as any words can they have told the Legislature they want public control to end the wretched service from which they have been suffering.

FOURTEEN-MILE PETITION.

Never in all the history of movements for public betterment in Boston or vicinity have so many men and women signed any petition calling upon the Legislature to enact a law for the public good.

This huge petition is made up of petitions each thirteen inches in length and containing on an average ten signatures.

And these combined petitions if placed end to end would stretch for fourteen miles, or from Boston to Woburn.

And when 82,000 men and women sign their names to a petition it means that they want something and they are determined to get it. And the something that they want is public control.

Eighty-two thousand people is the population of a fair-sized city. It is more than twice the population of Salem. It is more than twice the population of Newton. But in this instance it is made up of people from every suburb of Boston that is served by the Elevated Railway.

From the very inception of the AMERICAN'S drive for the petition of the AMERICAN among the Legislature popularity Signatures poured in by the thousand. People from every section of the city and suburbs signed the petition, declaring that they wanted it and they could not sign it too quickly.

EVERYONE SIGNED NAME.

Everyone in stores, shops, offices, factories was industrious. Everything else was forgotten. Everything but the people. People representing every sphere of life, all trades and professions signed the petition, proving that in this thing they had common interests.

These people want public control of their railroad. No bad weather public control of their railroad. No bad weather public control of their railroad. No bad weather

WITH U. S. IN WAR BUT ONE YEAR, VICTORY IS ALREADY ASSURED

From Unprepared Nation to Gigantic War Machine a Mighty Achievement.

By JOHN EDWIN NEVIN,
Washington Manager International News Service.

Washington, April 5.—The United States will be in the war one year tomorrow. It is not the purpose of this dispatch in cite figures and statistics except as explanatory.

Rather it is the desire of the writer to tell Mary Jones whose boy is fighting in France with the Ribbon Division, Esther Lewis, whose name is on the Supreme Allowance Board, and Mrs. Ezekiel Jacobs, whose husband is in the regular uniform in France, that all goes well.

The American army and navy are growing up to their highest traditions. This can be stated exactly as it is written. There will be failures, but none the uniforms are taken off to be laid away. The fighting men who now are in the training camps and the navy yards are getting ready to go there, the men who are coming up with the next draft and that will be the next if need be, the 800,000 and still Sixty-five Million will see to it that there is no compromise, no peace that will simply carry the sword for a few years.

That is the great, all compelling and convincing fact that today stands out here in Washington, the hub of the national war activities.

FOUND U. S. UNPREPARED.

When statement leaped over into the long branches it found a nation unprepared. There was no real war machine. The navy—what there was of it—was ready. The regular army—as of April 6, 1917, and the navy of today are not to be confused—was a mighty little half of what there now is. Previous to the building program now exceeding all dreams of the most optimistic men qualified for military service.

The questionnaire plan, which listed all of those eligible by occupation, marshaled the preparedness. General Marshall to call into the service an immediate army and a reserve army of men trained in any special line of industry which the needs of the army may require at that particular time.

The National Army, now passing into the training camps, is the army of the American officer. In other industries growth has been retarded with patents of nobility, purses of gold and major decorations. But here in the army the work is accepted as "all in the day's work," and his reward comes in knowledge of "duty well performed."

RECORD TO BE PROUD OF.

In the actual war conduct there is much that can be praised; far more that can be criticised. While every department of the government has cooperated. The story of the activities of the War and Navy Departments has been told and retold before the eyes of the people. Excepting where military necessity has required secrecy, the work of the men who have worked under the direction of Secretary of War Newton Baker and Josephus Daniels has been passed on to the people at large. And it is a record of which all may be proud.

But there are other departments of government which will have to be done much and without whose active support and cooperation disaster might have overtaken the entire fabric. The work of Secretary of the Treasury William G. McAdoo and his assistants.

Not content with financing the war and floating bond issues—the Third Liberty Loan got well under way today—he has made the national railroad system a unit of the war power of the government. The story of the difficulties overcome in this connection could fill pages of newspaper space. But there is no need of this. They have been overcome and today the railroads are working better than ever before in their history and daily piling up almost unbelievable achievements for government ownership and operation of public utilities.

Another "side line" which Secretary McAdoo has under his direction is the organization of the armed fleet. More than thirteen millions of dollars' worth of insurance now is in force in this department.

STUPENDOUS TASK.

The country and its defenders not only had to be fed, but Uncle Sam was compelled to assume the task of feeding a great part of the world. There has been some decided difference of opinion as to the work which Herbert C. Hoover, food administrator, has done. Because of the great difficulty of his task he has made bitter enemies and many, very many enthusiastic supporters.

But there has been no fault found with the work of Secretary of Agriculture David Franklin Houston, his chief assistant, Carl Vrooman, and their aides. Their task has been to bring production up to the topmost notch, and they are accomplishing it without the usual blare of trumpets.

Under their leadership the farmers of the nation will combine in this, the second year of America's participation in the world war, every bit of ground for which it is fitted to get its labor.

Then Secretary of Labor William B. Wilson has assumed personal charge of the task of supplying the ever thousands of farm workers who will be needed to carry to fruition the valuable plans of the Department of Agriculture.

So it is with the other executive departments of the government. Their operation is so closely dovetailed with the actual work of fighting that not any slackage would instantly be reflected in the operations of the army and the navy. Even the new and newly formed departments which have come into existence to enhance the work of co-ordinating and forwarding the general war plans.

GREAT DEFENCE WORK.

In this category comes the Council of National Defence. It has accomplished a great work which is set forth herewith. And it is only just to say that a great deal which the council has accomplished cannot be detailed at the present, but when the story can be written it will be one of which the nation can well be proud.

The same story can be told of the various branches which have come into being with the war.

The army casualties for the year are: Killed in action, 183; lost at sea, 237; died of wounds, 62; died of disease, 783; suicide, unknown causes, 39; wounded, 777; captured, 32; missing, 41.

COST OF 4 YEARS OF WAR IN MEN AND MONEY

(Estimated on the basis of current expenditures to August 1, 1918.)

Direct war expenses of the nations	$155,800,000,000
Property loss (estimated)	38,000,000,000
Shipping loss	2,144,000,000
Total	$195,744,000,000

Cost in Dead and Wounded.

Killed in action	8,504,000
Total wounded, including men wounded who returned to the army	25,504,000
Permanently incapacitated by wounds	6,119,000

Direct War Expenses—August 1, 1914, to August 1, 1918.

Direct Cost to	1914 Five Months August 1 to December 31	1915 Twelve Months	1916 Twelve Months	1917 Seven Months January 1 to August 1	Twelve Months August 1, 1917 to August 1, 1918	Four Years Total Direct Cost
United States	$900,000,000	$5,250,000,000	$7,600,000,000	$2,250,000,000	$10,800,000,000	$12,000,000,000
Great Britain	1,600,000,000	4,500,000,000	6,600,000,000	2,800,000,000	13,250,000,000	24,000,000,000
France	1,300,000,000	4,400,000,000	5,600,000,000	2,700,000,000	6,500,000,000	21,500,000,000
Russia		650,000,000	2,300,000,000	1,700,000,000	2,850,000,000	7,500,000,000
Italy		1,500,000,000	1,650,000,000	1,000,000,000	1,850,000,000	6,000,000,000
Belgium, Serbia, Rumania, Portugal	600,000,000					
Total of Entente Allies	$4,400,000,000	$16,400,000,000	$23,750,000,000	$10,400,000,000	$42,450,000,000	$106,400,000,000
Germany	$2,200,000,000	$5,400,000,000	$6,800,000,000	$5,200,000,000	$9,300,000,000	$29,500,000,000
Austria-Hungary, Turkey, Bulgaria	1,300,000,000	4,400,000,000	5,100,000,000	2,100,000,000	6,800,000,000	19,700,000,000
Total for Central Allies	$3,500,000,000	$9,800,000,000	$11,900,000,000	$8,300,000,000	$15,700,000,000	$49,200,000,000
Total, all	$7,900,000,000	$26,200,000,000	$35,650,000,000	$27,700,000,000	$58,150,000,000	$155,600,000,000

MILLIONS SAVED BY DEFENCE BOARD

Council's Elaborate Plan of Mobilizing Resources Has Borne Rich Fruit

By WALTER S. GIFFORD,
Director of the Council of National Defence and of the Advisory Commission.

(Prepared for the International News Service.)

The Council of National Defence, the Advisory Commission and the agencies under both bodies were not permanently organized for business until March 3, 1917.

Three of the council's chief contributions to America's part in the war have been:

First, the enlistment of the industrial, engineering and scientific leaders of the country for the nation's defence.

Second, the elimination of profiteering to a very considerable extent in the war making of the United States.

Third, its function as a crucible for the development of new ideas and new methods of administration demanded by modern war.

Naturally, some of the accomplishments of the council for the past twelve months may be instanced as follows:

The procurement of raw materials for the use of military and naval forces of the United States at prices greatly below the current market prices, this being made possible by enlisting the patriotic co-operation of industrial leaders.

The completion of the inventory, for military purposes, of American manufacturing plants.

MOBILIZE COMMUNICATION LINES.

The saving to the government of millions of dollars by the proper co-ordination of purchases through the agency of the General Munitions Board and the Council of National Defence, this board being later absorbed by the War Industries Board.

The mobilization of the 252,000 miles of railroads of the country for the government's defence, at the instance of Daniel Willard, chairman of the Advisory Commission.

The close-knit organization of the telephone and telegraph companies of America to insure to the government the most rapid and efficient wire communications, headed by Theodore N. Vail, reporting to Mr. Willard.

The creation, under the medical section of the council, of a General Medical Board, consisting of many of the most highly qualified surgeons and physicians of the country.

The mobilization by the same section of thousands of doctors specifically qualified for service in the Medical Officers' Reserve Corps, and the standardization, for on its way to completion, of surgical instruments and supplies.

The creation by the council of the Aircraft Production Board.

The results obtained by the council's committee on coal production in the procurement and expeditious shipment of coal, both in the civilian and Federal interests.

CAPITAL AND LABOR TRUCE.

The very general acceptance by labor and capital of the suggestion of the council that existing labor standards should not be changed until the need for such action had been determined by the council, with the steadying influence on industry growing out of such action.

The saving to the government of millions of dollars through the application by the committee on supplies of the council of the most modern business methods in the purchase of supplies for the War and Navy Departments, largely through the elimination of middlemen.

The work performed by the council's committee on emergency construction and contracts in enlisting the best building and architectural experts of the country for the creation of the cantonments for the National Army.

The successful initiation of a movement to co-ordinate activities on the part of the States of the Union for the national defence, and form State councils of defence, brought to a clear and workable focus by a conference of States held in Washington at the call and under the auspices of the council, and which movement has reached a high point of organization under a special section.

The co-operation of a railroad committee which was sent to Russia.

FIRES IN ROADS REBUILT.

The enlistment of reserve engineer officers to aid in rehabilitating the railroads of France.

The creation by the council of the War Industries Board to assume the duties formerly discharged by the General Munition Board and to act, the war industry needs of the government. Under this board are handled vital war matters having to do with raw materials, finished products and priority. A commission of this board also acts in a purchasing capacity for the allies.

The creation by joint action of the Secretaries of War and Navy and the Council of National Defence of a research information committee in Washington, with branches in Paris and London, for the purpose of working in close co-operation with officers of the Military and Naval Intelligence and the function of which shall be the procuring, classifying and dissemination of scientific, technical and research information especially relating to war problems, and the interchange of such information between the allies in Europe and the United States.

SCIENTISTS ENLISTED.

The designation of the National Research Council composed of the leading scientists of the country, as the department of science and research of the Council and National Defence. This body is charged with the organization of scientific investigation bearing on the national defence and on industries affected by the war.

The activities of the highways transport committee of the council, which has been doing extremely useful work in developing the use of motor trucks for overland transportation, thus helping to relieve the congestion in the freight terminals.

The work of the committee on housing, which, during the Autumn mapped out a plan for handling the war housing problem to be handled by the Department of Labor.

The creation of the medical service section, which was largely responsible for the initial plan for a unified base administration, which the Department of Labor is putting into execution.

The carrying on by the commercial economy board of the council with the co-operation of merchants, manufacturers and consumers at all points of the extensive campaigns for conserving wheat, wool and other commodities in which there have been effected savings reaching into the enormous amount of capital and labor employed on non-essential services in trade.

The creation by the President, on the recommendation of the council, of a labor commission to aid in the adjustment of social and labor disturbances throughout the country, particularly in the Western States.

CALL ON WOMEN OF NATION.

The creation by the council of a woman's committee which is enlisting the woman power of America for the prosecution of the war.

The appointment by the council through its chairman of a policy to the effect that all effort should be centred to help win the war, this pronouncement having been made in response to queries as to the attitude which should be taken relative to improvements, public and private, involving large construction work.

The creation, in little more than fifty days, through the automotive products section of the council and home, the Society of Automotive Engineers, in co-operation with the Quartermaster's Department of the army, of the standardized United States heavy duty war truck.

The mobilization, in short, of the industrial forces of the country for war, the act of Congress creating the council having made it mandatory upon the latter to bring about the creation of relations which will render possible in time of need the immediate concentration, and utilization of the resources of the nation."

CLAIMS WIFE'S LOVE LOST; SUES FOR $10,000

John T. Crowley of Arlington has brought suit in the Suffolk Superior Court for $10,000 against Thomas J. Holmes of Boston, for alleged alienation of the affections of Mrs. Crowley. He charges that on July 4 last, Holmes induced Mrs. Crowley to leave her home.

Advertisement

REBUILDING HEALTH AFTER ANY ILLNESS

Getting Well Means Gaining Strength—A Wholesome Tonic

The getting-well stage of grip, pneumonia or other illness is the most dangerous of all, because the body, weakened by the disease, is wide open to attack of other lurking germs.

That is why all the organs of the body must be kept in their best working order, not only to drive out the poison left by the disease, but that the patient shall regain strength as soon as possible to avoid further attacks resulting from the poisons in the system.

As a means toward good health after any illness Father John's Medicine builds up the body, because it is all pure, wholesome nourishment and free from opium, morphine, chloroform or other poisonous drugs of alcohol. Father John's Medicine has had 60 years' success for colds and throat trouble, coughs and sore throats, and as a tonic and body builder.

Proof:—

"After an attack of pneumonia the doctor ordered me to give my baby Father John's Medicine, and as a result he regained health and strength. I always give it to my children whenever they catch cold. I am writing this to tell you how grateful I am to Father John's Medicine." (Signed) Mrs. Geo. Hunsberger, 1054 Pike St., Reading, Pa. Because of its body-building strength giving food value, Father John's Medicine is an ideal family medicine for all who are weak and run-down.

Advertisement

LIFT OUT ANY CORN

No Humbug! A few drops and corn lifts out with fingers—No pain

Just drop a little Freezone on that touchy corn, instantly it stops aching, then you lift that corn right off with fingers. Costs only a few cents

Get a tiny bottle of Freezone for a few cents at any drug store. It is wonderful; it always handy to remove hard corns, soft corns or corns between the toes, and the calluses, without soreness or irritation. You just try a little Freezone on the sensational discovery of a Cincinnati genius.—Advertisement.

SANFORDS GINGER

The Dose In Time That Saves Nine

Taken hot on the spot quickly relieves cramps, pains, colds, chills and often prevents grip. Good for intestinal indigestion, nervousness, wakefulness and fatigue. Always healthful and helpful.

When purchasing look for the Red Trade Mark on the wrapper lest you get a cheap, worthless or injurious substitute. Forty years the standard of purity, flavor and strength. Sold by all druggists and grocers.

OLD AGE A CRIME!

Some people are young at 50—red cheeked, ruddy and vigorous. Others are old at 40, stooped, wrinkled, pale and a bit; stay healthful to lag and lose its springiness, occasional touches of pain in the back, sallow complexion and possibly a twinge of rheumatic pain.

To be young at 50 or 60 is the ideal; signals to warn you that the kidneys are not working properly and that poisons are being left in the body. To correct these shortcomings is a crime against yourself. If you have these symptoms you can find prompt relief in GOLD MEDAL Haarlem Oil Capsules. For more than 200 years this has been the recognized remedy for kidney and bladder ailments.

GOLD MEDAL Haarlem Oil Capsules are imported direct from the laboratories of Haarlem, Holland. Get them at your druggist today. Insist on the genuine. In two sizes—Advertisement.

Advertisement

MOTHERS, DO THIS

When the Children Cough, Rub Musterole on Throats and Chests

No telling how soon the symptoms may develop into croup, or worse. And there's no need of your baby's having a jar of Musterole at hand to give prompt, sure relief. It does not blister.

At first aid and a certain remedy, Musterole is excellent. Thousands of mothers know it. You should keep a jar in the house, ready for instant use.

It is the remedy for adults, too. Relieves sore throat, bronchitis, sore adults, croup, stiff neck, asthma, neuralgia, headache, congestion, pleurisy, rheumatism, lumbago, pains and soreness of back or joints, sprains, sore muscles, chilblains, frost bites, coughs or pains of the chest it often prevents pneumonia.

30c and 60c Jars; hospital size $2.50.

MUSTEROLE
IT WILL NOT BLISTER

Resinol

First aid for cuts burns and bruises

Every household should have a jar of Resinol Ointment on hand for emergencies like these. A touch of Resinol usually relieves the smarting and burning immediately. Its gentle, harmless ingredients, and its success in healing eczema and similar troubles, have also made it a standard treatment prescribed for years by physicians for skin and scalp troubles. Do get a jar today!

All druggists sell Resinol Ointment. For a trial size, free, write Dept. 10-S, Resinol, Baltimore, Md.

MAKE YOUR PLANS

early for a garden. We shall have a full line of BURPEE'S SEEDS. We are taking orders now for NATURE'S PLANT FOOD, the best all-round fertilizer on the market. FERTILIZER will be very scarce this season and you better place your order early.

PUTNAM'S
The Pet Stock and Seed Store in New England
46 Canal St. Boston, Mass.
On the way to North Station

NEVER NEGLECT A COLD OR COUGH

Banishes throat and lung troubles usually begin thus. At the outset or even when they become chronic, try

ECKMAN'S ALTERATIVE

This Calcium preparation combats infection and tonifies the system by aiding in tissue repair. Thousands have found it effective. Contains no Alcohol, Narcotic or Habit-Forming Drug.

$2 size, now $1.50. $1 size, now 80c

Prices Includes war tax. All druggists. Eckman Laboratory, Philadelphia.

Former United States Senator Towne Recommends Nuxated Iron

To All Who Feel the Need of Renewed Energy Says That Henceforth He Shall Not Be Without It.

Probably no remedy has ever met with more phenomenal success than Nuxated Iron. Over three million people annually are taking it in this country alone. It is used by many of the vast number who are daily in the public eye, both America and abroad. It has been highly indorsed and used by Cabinet officers, United States Senators and Members of Congress, physicians who have been connected with the largest hospitals have prescribed it and some have advanced middle life men who the possibility and strength of a young man. Ex-Senator Towne in the course of a recent interview I have paid to the proper care of your body. Recently I have been taking Nuxated Iron and have found it to be a most valuable tonic. Nuxated Iron is all that is claimed for it. I am in a position to testify to the advantage of others to the remarkable and immediate effect which this iron tonic has had upon me, and I unhesitatingly recommend Nuxated Iron to all who feel the need of renewed vigor and strength. Nuxated Iron is not a stimulant but a true tonic and nutritive agent which helps to make rich, red blood, building up the whole system, creating firm muscles and strengthening the nerves.

It is surprising how many people suffer from indigestion and do not know it. If you are not strong or well you owe it to yourself to make the following test: See how long you can work or how far you can walk without becoming tired. Next take two five-grain tablets of ordinary Nuxated Iron three times per day after meals for two weeks. Then test your strength again and see how much you have gained. Numbers of nervous, run-down people are living all the while next month astonishingly increased their strength and endurance simply by taking iron in this form.

MANUFACTURERS' NOTE: Nuxated Iron, which has been used by former United States Senator Towne and other prominent public men, and which is prescribed and recommended above by well-known physicians, is not a secret remedy. It is widely and favorably known and may be obtained from most druggists in its well known original form. It is easily assimilated, does not injure the teeth, make them black nor upset the stomach. The manufacturers guarantee every package sold and authorize any user to return empty package to their druggists and to have his money refunded if he is dissatisfied in any way after using it.

What Senator Towne Says:—

"As a member of Congress from New York, as a member of the Senate and Senator from Minnesota, as participant in political campaigns and candidate for Vice-President, my opportunity for observing and reading from time to time has been unusually great. I have also enjoyed unusual opportunities for observing the effects of Nuxated Iron upon many prominent men and women with whom I have been associated, and I have no hesitation in saying that I have found it to be a most valuable tonic, and I am glad to add my testimony to the many others you have received as to its merits."

Minnesota's Man of Mark—the Silver-Tongued Orator

Former United States Senator, Charles W. Towne, addressing a great audience in the Auditorium, Chicago. Senator Towne started as a poor boy, but by sheer force of character, ability and industry became a member of the United States Congress, and was for many years prominently nominated for Vice-President. Taken from a photograph by Bell, Boston.

Perpetual War of Germs

In every human body there is continual strife between the forces of health and disease, while headaches, nervousness and frequent colds usually forerun sickness.

In changing seasons your system needs the oil food in

SCOTT'S EMULSION

to increase the red corpuscles of the blood and create that resistive power which thwarts colds, tonsilitis, throat troubles and rheumatism.

Scott's is high-powered medicinal-food, free from harmful drugs. One bottle *now* may prevent a sickness.

Scott & Bowne, Bloomfield, N. J. 17-61

BUSINESS NOTICE.

CASTORIA

For Infants and Children
In Use For Over 30 Years
Always bears the Signature of Chas. H. Fletcher

Amusements.

THE CROWNED BUTCHER

And his titled suite sent their bestial bands of baby killers to make an inferno of the world's free lands. We get a "close-up" of this world-renowned murderer in this sensational photoplay.

The KAISER

"The Beast of Berlin"

GLOBE CONTINUOUS 12:30 TO 10:30 Prices 15c, 25c & 50c
ENGAGEMENT EXTENDED ANOTHER WEEK
Because of the public's insperative demand the management has succeeded in retaining this sensational photoplay another week.

THE MAN WHO CAME BACK — PLYMOUTH Direction Messrs. Shubert Eves. at 8. Mat. Tomorrow 10th Week BIGGEST HIT IN YEARS Good Orch. Seats $1 Best Orch Seats $1.50 NO HIGHER

GAYETY BURLESQUE AL REEVES AND HIS BEAUTY SHOW

WALDRON'S 2:15—CASINO—8:15 "MAIDS OF AMERICA" BURLESQUERS

MODERN ELSIE FERGUSON in "The Lie." GEORGE DEBAN in "One More American."

Amusements.

MAJESTIC Direction Messrs. Shubert Eves. at 8
MATINEE TOMORROW at 2 O'Clock
Last Week of Season
BLANCHE BATES —AND— HOLBROOK BLINN
In the Sensational War Play
"Getting Together"
Percival Knight and Notable Cast
Under the Auspices of the British-Canadian Recruiting Mission.
NOT A MOTION PICTURE
NO WAR TAX ON TICKETS

COLONIAL MATINEE TOMORROW AT 2
Curtain Will Actually Rise Evenings at 8
A TREMENDOUS HIT!
The GEO. M. COHAN REVUE
WITH NORA BAYES AND ORIGINAL N. Y. COMPANY OF 108

A War Sensation—Last 3 Times
A. H. WOODS PRESENTS
The RAPE of BELGIUM
John Mason Olive Wyndham
Conway Tearle Malcolm Williams
Thos. Holding Samuel Walker
Shubert THEATRE Eves. at 8. Mats. Wed. & Sat. Messrs. Shubert Sat at 2:15

ORPHEUM Loew's
AMERICAN COMEDY FOUR; HUGH NORTON & CO. in "Officer 444"; OTHER GREAT ACTS. The Most Appealing Photoplay ever shown, "MOTHER."

FRANKLIN PARK Direction Messrs. Shubert
FRANCIS X. BUSHMAN in "THE BRASS CHECK." Vaudeville

LOEW'S ST. JAMES "OH, YOU DEVIL" Musical Comedy Other Acts NAZIMOVA in "Revelation"

Amusements.

B. F. KEITH'S
Direction E. F. ALBEE
Twice Daily, 2 and 7:45. Tel. Beach 1784
Next Week: FESTIVAL WEEK
GRACE LA RUE
GARDNER & HARTMAN
VENITA GOULD
IMHOFF, CONN & COREENE
GUIRAN & DIAMOND
NEWELL, JOYCE, WEST & MORAN.
HANVEY & FRANCIS
Extra Attraction! Extra Attraction!
CAMOUFLAGE Biggest Novelty of the Year.
SAT. MAT. BEGINS AT 2 O'CLOCK

HOLLIS Evgs. at 8. Mats. Wed. & Sat. 2
"IT WILL PROSPER WITH THE PUBLIC."—Transcript.
ALEXANDRA CARLISLE
IN BOOTH TARKINGTON & JULIAN STREET'S POPULAR COMEDY, THE
COUNTRY COUSIN
DUPLICATING ITS SUCCESS OF HALF A YEAR IN NEW YORK

HENRY JEWETT PLAYERS
Matinee Tomorrow at 2:10
Edward Knoblauch's Romantic Comedy
THE COTTAGE IN THE AIR
EVENINGS AT 8
Mats., Tues., Thurs. and Sat. at 2:10
Prices 25c to $1.50. War Tax Paid
Seats Now Selling for Sothern and Jordan's NEXT WEEK: "The Great Adventure"

COPLEY THEATRE
BOSTON THEATRE CONTINUOUS
THE UNBELIEVER, Da Winter & Rose, Cornee Nieta, Ed. Fernandez, Jim and Marion Hawkins, Alexander and Fields, "Ruth and Joe" and the Kaiser."

FENWAY EARLE WILLIAMS In "An American Live Wire" Abraham Lincoln Story "Native State"
10:30 to 10:30 FANNIE WARD in "On the Level" Lancaster ANN MURDOCK in "My Wife."

Amusements.

Ye WILBUR LAST 3 TIMES William Gillette IN "A Successful Calamity" TONIGHT & TOMORROW

NEXT WEEK—SEATS NOW
Richard Walton Tully Presents Mr. and Mrs.
SIDNEY DREW
Appearing Personally in a Spoken Comedy
"Keep Her Smiling"
By JOHN HUNTER BOOTH, Author of "The Masquerader."

Park Sq. NOW
EVES. 8:00
WED. & SAT. 2:10
A. H. WOODS offers
CHEATING CHEATERS
FULL OF LAUGHS, THRILLS & SURPRISES
MAT. TOMORROW at 2:15

TREMONT THEATRE
Tonight at 8. Mat. Tomorrow at 2
ANOTHER HIT!
MR. LEO DITRICHSTEIN
In the Amusing Comedy of the Year
"THE KING"

GORDON'S OLYMPIA
MARY PICKFORD
By "Assembly of Clothesline Alley"
1, 3, 6, WAR PICTURES & VAUDEVILLE

HOWARD
Ind. Lifters Burlesque with Harry Lang and Polly Sweet and Vaudeville. Always something doing 1 till 11.

BEACON
ELSIE FERGUSON in "The Lie." GEORGE DEBAN in "The Debt of Honor."

Amusements.
Capital entertainment.—TRANSCRIPT.

IF AT FIRST YOU DON'T SUCCEED WATCH THE FELLOW WHO REACHES THE TOP

BOSTON AMERICAN SPORTS

HENDRICKS HAS IT ON RIVALS

Hornsby Gives Cardinals' Pilot Best Shortstop in Old Circuit, Says Fullerton

By HUGH S. FULLERTON.

Rogers Hornsby, of course, leads the National League shortstops far and away. And at that, I have had to deduct considerably from his figures to allow for his dissatisfaction—which, perhaps, will extend over a considerable portion of the season.

How much Hornsby's playing will be affected by the Weedhan assault upon the Integrity of the Cardinal team early in the Winter is uncertain, but it is certain the effect will not be for good.

I find that I am going to be compelled to deduct points from the Cardinals at several places in the lineup because of the anger and resentment of the players on account of the salary cutting during the off-season.

BRANCH RICKEY SWUNG AT.

No team, with the exception of the Chicago Cubs, was as much hurt by salary cutting as the Cardinals have been. In the Chicago case the cuts were not heavy, but the men resented them more because of the wholesale advertising that the club was willing to spend a million dollars for new players.

The St. Louis cuts were heavy and some of the players, who had good seasons last year and thought they were entitled to advances, were cut as hard as were the others.

Cincinnati shows additional strength at short. Kopf played good ball last year and hit a bit better than he does as a rule, but he is not as strong as a pennant infielder should be.

The addition of Lee Magee helps the Reds a lot. He can play the infield fairly well and should improve. Besides that they have Leslie Blackburne, who is back for his fourth trial in the majors. Blackburne should be a great ball player.

LENA ALWAYS UNLUCKY.

Blackburne has everything and is a hard working, intelligent fellow. He had hard luck at the start when he came in and never has lived it down.

His weak leg, which put him back in the minors twice, appears to have strengthened. He had a great year last year, and the faith of the majors in his ability to come back seems to have been restored.

At least three clubs wanted Blackburne and even now are trying to make a trade, which may go through before this is printed.

Pfeffer of the Giants is a problem this season. The strain of the games appears to be telling on the youngster, from being one of the quietest and easiest natured fellows on the field, he is now inclined to battle the umpires, the opponents and himself.

Chicago, which is mostly a series of interrogation marks anyhow, will start with a roungester, Hollocher, who is one of the highest touted youngsters that ever came into the big show.

(Copyright, 1918, by the Ball Syndicate, Inc.)

Advertisement

PURE BLOOD

From the blood all the solid tissues take their food and oxygen. Unless the blood is pure, in a healthy condition it cannot do the work it was intended to do. Impure blood makes the face, neck, hands, arms thin and unsightly. If the living becomes sallow and stiff, if you have catarrh and feel all stuffed up; if you cannot eat right, think right or work right, don't delay, get Brown's Blood Treatment; $2 a bottle, lasts about a month. This remedy is expressly intended to drive out of the system all impurities and at the same time build up the blood, strengthen the nerves, heal the blood from. HIGGINS CO., 833 Arch Street, Philadelphia, Pa. Sold at Leader's.

SILK-HAT HARRY

Copyright, 1918, by International News Service

By TAD

BRAVES LOSE TO YANKEES; BILL JAMES HURT

Veteran Collides With Covington and Both Take Count

—Herzog Unsigned

By NICK FLATLEY.

Columbia, S. C., April 5.—There be dolorous days for the rebuilt Braves.

Defeats at the hands of the Yankees continue to pile up and the fourth in a row was encountered at Orangeburg, some fifty miles from Camp Jeff.

Charles Lincoln Herzog remains unsigned and talk with the club owner has been resumed by Heinie, while which President Hempstead was succeeded in getting the Giant second baseman's name and pass but says a word about terms. Herzog is willing to sign, but claims six dollars per day is not enough for a man of his reputation and ambition and many times he makes way for less with the dissatisfied part.

Stallings is a strong booster for the Herzog claim and is at things that he will not seek fit to put the deal through. It is quite probable that the Braves will have to offer terms that seem inevitable would cause him to change his mind.

Worry over the infield has caused Stallings to devote less attention than he would like to the outfield, but getting a few more pitchers and, if something isn't done very quickly, a few more will go to the end of the annual drama.

That there are great possibilities in Dave Bancroft the Yankee games, the American Leaguers having here tried to the utmost in three of the contests.

INFIELD A TRIFLE WOBBLY.

The need of a steady player in the infield becomes more and more evident every day. Rawlings, who was a good second-baseman a season back, appears best at short. Conway, while a willing worker, has lots to learn about the outfield as it placed under the big top.

Three of the defeats by the Yankees can be directly attributed to the infirmity of the Boston infield. Two errors by Conway in the first inning and another in the fifth paved the way for the Yankees to make way for with the direful of four runs.

Stallings is a strong booster for Jim Hearn, a recruit who is at things that will not seek fit to put the deal through. It is quite probable that the Braves will have to offer terms that seem inevitable would cause him to change his mind.

Worry over the infield has caused Stallings to devote less attention than he would like to the outfield, but getting a few more pitchers and, if something isn't done very quickly, a few more will go to the end of the annual drama.

That there are great possibilities in Dave Bancroft the Yankee games, the American Leaguers having here tried to the utmost in three of the contests.

INFIELD A TRIFLE WOBBLY.

The need of a steady player in the infield becomes more and more evident every day. Rawlings, who was a good second-baseman a season back, appears best at short. Conway, while a willing worker, has lots to learn about the outfield as it placed under the big top.

Three of the defeats by the Yankees can be directly attributed to the infirmity of the Boston infield. Two errors by Conway in the first inning and another in the fifth paved the way for the Yankees to make way for with the direful of four runs.

Stallings is a strong booster for Jim Herzog claim and

This Day in History

THIS is the anniversary of the birth of Elihu Yale, in 1648. He acquired a large fortune in India. He was born near Boston, but his family returned to England in 1652. He founded a college at Saybrook. Yale was named for him.

Magazine Page

Friday, April 5

The Bright Star Regulus,

LOOK at the bright star Regulus, on the meridian at 9 p. m. It is one of the four "Royal Stars" of the ancients, so-called because, lying along the course of the ecliptic, at distances roughly 90 degrees apart, they mark, as it were, four corners of the heavens.

The Four of Hearts

A SERIAL OF LOVE AND YOUTH

Cynthia Has an Interview With Dora's Father About Gerald's Proposal of Marriage

By Virginia Terhune Van de Water

CHAPTER XXXVIII.

Copyright, 1918, Star Co.

MILTON Van Saun declined to come in when the quartette reached the Livingstone house on their return from the philharmonic concert.

"Dora says she is sleepy," he remarked. "Therefore, I think it's best for me to let her go to bed at once."

"Sensible boy!" Dora approved.

"Let Oscar drive you around home, Milton," Mrs. Livingstone advised.

"Thanks, I will," the young man agreed. Then, when the front door was opened by the butler, he said good-night and ran lightly down the steps.

He had shaken hands with Cynthia, as he had with Mrs. Livingstone, in a casual way, not with the lingering pressure to which the girl had become accustomed. He and her aunt had had a little low-voiced talk coming down the aisle of Carnegie Hall. What had she said to him? No matter! Cynthia was engaged to another man.

The lower floor was dark except for the lights in the hall. Mrs. Livingstone and the girls went directly upstairs.

"Dad has a light in his den," Dora announced as they reached the first landing. "I wonder if Gerald is in there with him," she added hopefully.

Pushing the door open she glanced in. "Oh, bother!" she regretted. "Gerald has gone!"

Her mother spoke sharply. "Dora! I wish you would not talk in that way of Mr. Stewart. He is nothing to you, and you are as little to him. Such seeming admiration on your part is in wretched taste."

Cynthia waited to hear no more, but hurried on into her own room and closed the door.

Throwing off her evening cloak, she sank down into a big chair, and, laying her head wearily back, closed her eyes. She was in a tangled mesh of circumstances that tired and puzzled her. Mrs. Livingstone's reproof to her daughter was certainly undeserved. It was plain that Dora liked Gerald—but surely she had a right to like the friend of the man to whom she was engaged.

Dora Comes In

How cold Milton's manner had been when he said good-night! But it made no difference anyhow. As Mrs. Livingstone had just affirmed about Dora and Gerald, Milton Van Saun and Cynthia Long were less than nothing to each other.

Cynthia must soon tell Dora of her engagement. She hoped the girl would make it easy for her to do so. Somehow Cynthia shrank from confiding the facts to her cousin. Yet it was ridiculous for her to feel this. She must get used to conditions and the sooner the better. She would try to confide in Dora this very night.

She heard Dora go into her own room, then the door of the little anteroom was opened suddenly and violently.

"May I come in, Cyn?" Dora asked struggerly, and entered without waiting for a reply. Her face was flushed and her eyes flashed.

"Mother drives me wild!" she burst forth. "She watched me as if she feared I was planning to break all of the commandments at once, and as if she was afraid that unless she reminded me that I am to marry Milton in the spring I would run away from him. She need not trouble herself. I am going to see that the thing happens."

"Dora, dear! Control yourself for the moment! Is excitement to be one of your characteristics? Don't talk like that about marrying Milton. You speak as if you cared nothing for him."

"Oh, of course I like Milton," Dora began, "but I do get tired of mother's everlasting—"

She stopped abruptly as a knock came at the door.

"Come in," Cynthia called.

Mrs. Livingstone stood in the doorway. Her face did not open to Dora, but to her niece.

"Cynthia, your uncle would like to have a talk with you in his den. Come in at once, please, my dear."

Cynthia rose, started to obey, then stopped. Mrs. Livingstone had gone and was already on her way back to her husband.

"What under the sun's up?" Dora speculated. Seeing the look on Cynthia's face she tried to draw her to her. "Cyn—dear Cyn—what's the matter? What's happened?"

A Secret Out

But Cynthia did not yield to the caress.

"Don't pet me or pity me, dear," she said unsteadily. "I cannot bear it just yet, and I must not break down. Dora—did you know—has any one told you how poor I am? Did you know that all father's fortune is gone—and that I am almost entirely dependent upon your father—that he has even paid some old debts that my father meant to pay—but died before he was able to do so?"

Dora gasped. "No!" she ejaculated. "Oh, you poor dear, when did it happen? How long have you known about it?"

"I've known it for some time," Cynthia replied slowly. "I said nothing about it to you, because I could not bring myself to speak of it. But I wanted you to know the state of affairs with me—before—well, I wanted you to know it," she ended lamely. "You see how much I owe your father. I have been under obligations to him for a home—for everything."

This time she could not resist Dora's embrace, for the girl flung her arms about her cousin impetuously.

"You poor darling," she exclaimed. "That has been worrying you all this time and I never knew it! Who cares anyway? You shall come and live with us just as soon as we are married. It will be much more fun than for me to live alone with Milton. And Milton would love it, too, for he likes you an awful lot, you know, Cyn."

It was Cynthia's turn to gasp. This was the girl who was supposed to be jealous of her brotherd's liking for her cousin! It was all a mistake!

To Be Continued.

The Halfway Habit

IT'S A BUGABOO IN MANY A CAREER

By Eleanor Gilbert

"NEARLY right" and "I almost discovered it"—these are the particular bugaboos of one fussy downtown business man.

"The woman who gives me the most trouble is not the incapable woman. Sooner or later she is discharged. What takes up my time are the habits of the business woman who is only smart enough to go half way in all the things she does. She seems ever so capable. She gets a bright idea, perhaps follows it up brilliantly—half way. Suddenly she seems to drop in energy or brain power and everything is neglected.

"Or I give her some facts to investigate. She starts off at a high pace, is bright and self-confident and seems to know all about it. But instead of finishing the job she winds up with a long tale, sprinkled with infinitesimal descriptions and the usual closing, 'I nearly found it.'

"That kind of girl is particularly trying to my soul because she's a will o' the wisp. She's continually raising false hopes. You feel certain that she's about to perform a splendid stroke, but she gets lost half-way somewhere."

"What do you suggest as the cure?" he was asked.

"Very simple," he laughed. "Just change her point of view; that's all. I guess that type of business woman is the one who hasn't learned to take business seriously. A man who goes to business knows that he must attend to it, and he tries anything and everything, pursuing it to the end. Sometimes failure meets him there, but a finished failure teaches you more than a half-job, the result of which you never really can determine.

"There really are business women who have a definite map before them. They have their little mental maps and get their route fixed before they take one step. When you ask them to prepare an important statement they don't rush wildly to the files in a mad scramble to collect data. They are most likely slow about it. They may sit down awhile and think and plan their method of obtaining your want before they present it to you.

"I don't get any value out of half-way work or half-way thinking. What I want to see is the finished product. That is the successful, providing only that it is the best obtainable in the circumstances."

A One-Handled Plough

In Central America many primitive agricultural implements are still retained. The native farmer still uses a plough with a crooked tree branch pointed with a bone, objection to the modern two-handled plough is that one hand is needed for guiding the animal, and with the introduction into Honduras of a trial modern-style plough with one handle. This has been tested in many spots at the national experimental station at Tomocoste, the results are pronounced almost impossible," one man with no notion of yoke of oxen having cultivated an acre and a few furrows in two days, while five of six days would be required with the plough of the country.

ONCE upon a Summer's night
Mused a mischief-making sprite,
Underneath the leafy hood
Of a fairy-haunted wood.
Here and there, in light and shade,
Ill-assorted couples strayed:
"Lord," said Puck, in elfish glee,
"Lord, what fools these mortals be!"

NOW he sings the self-same tune
Underneath an older moon.
Life to him is, plain enough,
Still a game of blind man's buff.
If we listen we may hear
Puckish laughter always near,
And the elf's apostrophe,
"Lord, what fools these mortals be!"

World Without End

Republished by Special Arrangement With Puck, in Which It Is One of Many Notable Features

By NELL BRINKLEY

Puss in Boots Jr.

By David Cory

WELL, after the parrot stopped singing the song which you read in the last story, Puss said good-by to the innkeeper and went upon his journey. And as the ground was covered with snow, it was no easy thing to make his way, and after a while he turned into the woods, where the snow was not so deep.

And as he tramped along he came across a little girl with a basket on her arm, and she was crying bitterly, for she was cold and unhappy. And the reason she was so miserable was because her cruel stepmother had sent her out in the cold to gather strawberries in the woods, and who can gather strawberries in the Winter time, I should like to know.

"Come with me," said Puss kindly, and he took a little cloak out of his knapsack and put it around her shoulders, and then they both set off as fast as they could, for the wind was very cold. And by and by they came to a little house made of logs, and at the window they could see a little man's face peering through the glass. So Puss knocked on the door and a voice answered:

"Who stands outside my door, I pray?
If he's no friend, then go away.
But if he be a friend I'll ween
Then to his pleadings I'll give heed."

Then Puss replied:

"This little maid is sore afraid,
And of an anxious mind,
Because no wild straw berries grow
Beneath the Winter wind."

And then the little man opened the door and let them in. And when they entered they saw two other little men, and one was busy trying to bake bread and the other was busy trying to sew a button on his coat. But the bread wouldn't bake and the little button fell to the floor and rolled into a crack, and the little man couldn't find it, although he lighted a candle and got down on his hands and knees.

"I will bake your bread and sew the button on your coat," said the little girl, and she did it so neatly that the two little men smiled, and then the little man who had let them in said: "You are a good girl. Take this broom and sweep the snow from the back of the house." And what do you suppose she found? Why, a lot of wild strawberries growing ripe and red.

So she ran into the house and told the little man what she had found. "Take your basket and fill it with the berries," they said, and when it was full they told her to take it home to her stepmother. But little Puss Junior, who was a wise little cat, said to her: "If your stepmother is so cruel, would it not be better for you to go along with me?"

So the little girl put her hand in Puss Junior's paw and together they set out, and pretty soon along came a handsome prince riding on his great white horse, and when he saw Puss and the little girl he smiled and said, "Come with me to my castle," and he took them up behind him on his great horse, and next time I'll tell you what happened after that.

(Copyright, 1918, David Cory.)

To Be Continued.

Figurative Language

"I'm up a tree," declared a citizen who had a run of ill-luck in business, "but my back is to the wall, and I'll die in the last ditch, going down with flags flying, and from the mountain-top of defence hurling defiance at the foe on the wings of triumph, regardless of the lash that barks at my heels!"

Economical Soups

TRY THESE AND HELP WIN THE WAR

The following recipes are from "War Fund Bulletin No. 1," issued by the Mayor of New York's Committee of Women on National Defence, of which Mrs. William Randolph Hearst is chairman. The committee, co-operating with the Federal Food Administration, selected these recipes with a view of meeting the needs of the average family of moderate income, in connection with the conservation of foods and the substitutes that can be utilized in the intercsts of our war.

The committee urges every housewife to hearken to the appeal of our boys 'over there.' The one big thing to bring them home is for each woman to do her "bit" in her immediate household.

The War Food Bulletin will be sent to anyone enclosing five cents. Address the Mayor's Committee of Women on National Defence, Times Building, Times Square, New York City.

Fish Chowder

U. S. Food Administration.

Rabbit, fowl or any meat may be used instead of the fish, or tomatoes instead of milk. Carrots may be omitted.

One and one-half pounds fish (fresh, salt or canned), 1 quart potatoes, peeled and cut in pieces; 1 onion, sliced; 1 bunch carrots, cut up, ¼ pound salt pork, 3 cups milk, pepper, 3 tablespoons flour.

Cut pork in small pieces and fry with the chopped onion for five minutes. Put pork, onions, carrots and potatoes in kettle and cover with boiling water. Cook until vegetables are tender. Mix three tablespoons of flour with one-half cup of cold milk and stir in the liquid in the pot to thicken. Add the rest of the milk and the fish which has been removed from the bones and cut in small pieces. Cook until the fish is tender, about ten minutes. Serve hot. You can omit salt pork and use a tablespoonful of other fat.

U. S. Food Administration.

Scotch Soup.

With bread and dessert this is enough for supper.

Two and one-half quarts water, one and one-quarter cups rolled oats, five potatoes cut up, two onions (sliced), two tablespoons flour, two tablespoons fat.

Boil the water and add the oatmeal, potato and onion, one-half tablespoon of salt and one-half teaspoon pepper. Cook for one-half hour. Brown the flour with the fat and add to the soup. Cook until thick. One cup of tomato adds to the flavor. Serves five people.

Bean Soup.

One pint of dried beans, one-half pound fat salt pork, salt and pepper.

Pea Soup.

One pint split peas, one-half pound lean bacon, toasted bread. Vegetables.

Soak the dried beans or peas over night. Boil them with the pork or bacon until they are absolutely tender, stirring and adding enough water to keep up quantity, but let it get quite thick. Just before serving dice in small squares of hot toasted bread. If desired, vegetables may be added one-half hour before the soup is done.

Family Soup

Two pounds beef off shank, one can tomatoes, one carrot, one turnip, parsley, leek, one cup barley, one tablespoonful salt.

Put meat in two quarts of cold water, boil two hours, add barley, tomatoes, greens (ten cents' worth), add cut-up vegetables and boil another hour.

The White Morning

STIRRING NOVEL OF GERMANY IN WAR

Gisela and Her Friends Begin to See Through the German Machinations

Principal Characters.

GISELA VON SIELBLHR, junior leader of coterie of hospital nurses, working in Germany. She has taken a vow not to wed.
HEILDRE VON ERKEL and MIMI BRANDT, her close friends.
MRS. ANN PRENTISS and MRS. TOLBY (Kate Prentiss), whom Gisela met in America and who now, in Germany, are opening the eyes of the girls to German perfidy.
MARIE VON ERKEL, in charge of a hospital at Munich and a Socialist.
FRAU VON ERKEL, mother of the Von Erkel girls.
GEORG ZOTTMYER, rejected suitor of Gisela's.
FREIHERR FRANZ VON NATTELBACK, whom Gisela learns to like.

By Gertrude Atherton

WHEN these facts had been hammered in, Mrs. Prentiss moved on to the two oddest facts for whose elucidation the rest had been a mere preamble; that the central powers were beaten and knew it, but were determined to go on sacrificing the manhood of the country, reducing the population to the ultimate miseries of mind and body rather than yield; and that the only hope of obtaining mercy from the Entente allies in the inevitable hour of surrender was to dethrone the Hohenzollerns and establish a republic. Otherwise as a nation they would cease to exist and their last fate would be infinitely worse than their present.

A Welcome to a Republic

A German Republic would be welcomed into the family of nations and receive a friendly and helping hand from every one of the great democracies, whose prestige and wealth were still unshaken, and who all desired to preserve the balance of power in Europe.

Above all might they rely upon the United States of America, the friendly bonds of whose President had been systematically distorted by the anxious Pan-Germans still in the country, who would cheerfully witness the loss of every drop of the people's life blood rather than their own power.

A conquered empire that had been hypnotized to the end by the monster criminals of history, whose word no man would ever take again, would be a mere collection of enslaved States for generations to come, conquerors, having the glittering given them theis choice, would show no mercy.

Britain could not be starved. The submarine war, whatever its devastations, and the vast inconveniences it had caused, was a failure. And the colossal resources of the United States in money, in food, in men! Who knew her resources better than Gisela, who had lived in the country for four years and found it an absorbing study, who had continued to read American books, newspapers and reviews up to the outbreak of the war?

Well, they were all at the disposal of democracy, and as the Russian debacle, including the United States, were already many times stronger than Germany, how could they fail in the end, no matter how many millions of lives on all sides Germany continued to shovel into Moloch?

All of these three clever German girls had been more or less prepared to lose sympathy and aspiring like. They knew from British wounded that London was neither a fortified city nor reduced to ashes, also that all the Zeppelin raids on defenseless towns put together had been of less strategical value and inflicted less loss than one of one village in the war zone; she had merely piled up a mountain of hatred and contempt which must be leveled by the quick repudiation of her people if they would regain their lost intercourses with a triumphant world.

No Longer Deceived

Like all the other women who had nursed near the front and knew the truth, Gisela translated into their own cynical vernacular such grandiose collections as "strategic retreat" and "rectification of the Battle of the Marne to those which had been occurring periodically on the western front since the beginning of the Somme offensive of 1916.

No Longer Radiant

Gisela was no longer the radiant and voluptuous beauty who had incurred the secret wrath of Ann Howland and Kate Prentiss. These years of war, during which she had known hard physical labor and often insufficient nourishment, more rarely still a full night's sleep, had taken her lovely curves of cheek and form, her brilliant color. She was slim, almost gaunt; but the dissolving of the flesh had given her intellect, her force of character, her aspiring spirit, their first real opportunity to stamp her features.

She could always be handsome, with her long hard eyes and masses of soft dark hair, her noble outlines; but the personality appealed to her. They knew from British wounded that London was neither a fortified city nor reduced to ashes, also that all the Zeppelin raids on defenseless towns put together had been of less strategical value and inflicted less loss than one of one village in the war zone; she had merely piled up a mountain of hatred and contempt which must be leveled by the quick repudiation of her people if they would regain their lost intercourses with a triumphant world.

Gisela's mind was complex and subtle, but it was also honest. When it yielded a point, it yielded audibly. It was during the preliminary discussion that she exclaimed:

"It is true—certain things come back to me—Mimi, open the window. The air is thick and we are all hardy and can stand the night air. . . . It was after the Agadir incident that I felt a change. I say felt because I was so absorbed in my work that I had no inclination for world politics and never discussed them. Up to that time I had never heard a hint of war or aggression on the part of Germany. . . . While, as far back as I can remember, it was taken for granted that there would be a great war some day, I doubt if any but the military party really believed in it.

"We thought the time had passed for real wars, that we were far too highly civilized. Of course I knew that the military party to which my father belonged would have welcomed a war, for war was their profession, their game, their excuse for being, and I heard more or less talk among my brothers of Pan-Germanism; but still I imagined that it was merely a defensive Teutonic ideal. Just as our oppressive standing army was a necessity owing to our geographical position.

"My brother Karl said once—it comes back to me, although I had quite forgotten it—that it was futile for the military caste to try to work up a war, because every moneyed man in the Empire—financiers, merchants, manufacturers, all the rest—never would hear of it. The country was too prosperous. Our wealth was growing at a pace which even the United States could not rival, and poverty was practically eliminated. That is the reason no hint made any impression on me. It seemed to me that we were the most fortunate and advanced nation in Europe and had only to wait for our kultur to pervade the earth."

The two Americans had a deeper purpose in their long argument than hammering the truth into those intelligent Prussianized brains. As the hours wore toward the dawn they observed with satisfaction that Gisela's face grew whiter and grimmer, until finally it set itself in rigid lines. Her mouth was hard, her eyes expanded as if they saw far beyond the crystal mountain glittering before the open windows. Her mass of dark hair had fallen, and Mrs. Tolby whispered to Mrs. Prentiss that she looked like the Medusa in the glyptothek, in Munich, lovely by day but relentless.

Gisela was no longer the radiant and voluptuous beauty who had incurred the secret wrath of Ann Howland and Kate Prentiss. These years of war, during which she had known hard physical labor and often insufficient nourishment, more rarely still a full night's sleep, had taken her lovely curves of cheek and form, her brilliant color. She was slim, almost gaunt; but the dissolving of the flesh had given her intellect, her force of character, her aspiring spirit, their first real opportunity to stamp her features.

She could always be handsome, with her long hard eyes and masses of soft dark hair, her noble outlines; but the personality appealed to her. They knew from British wounded that London was neither a fortified city nor reduced to ashes, also that all the Zeppelin raids on defenseless towns put together had been of less strategical value and inflicted less loss than one of one village in the war zone; she had merely piled up a mountain of hatred and contempt which must be leveled by the quick repudiation of her people if they would regain their lost intercourses with a triumphant world.

No Longer Deceived

Like all the other women who had nursed near the front and knew the truth, Gisela translated into their own cynical vernacular such grandiose collections as "strategic retreat" and "rectification of the Battle of the Marne to those which had been occurring periodically on the western front since the beginning of the Somme offensive of 1916.

Advertisement

FRECKLES

Now Is the Time to Get Rid of These

There's no longer the slightest need of feeling ashamed of your freckles, as Othine—double strength—will positively remove them. Simply get an ounce of othine—double strength—from any druggist and apply a little of it night and morning and you should soon see that even the worst freckles have begun to disappear, while the lighter ones have vanished entirely. It is seldom that more than an ounce is needed to completely clear the skin and gain a beautiful clear complexion.

Be sure to ask for the double strength othine as this is sold under guarantee of money back if it fails to remove freckles.

Advertisement

THIS IS THE DAY OF THE MIDDLE-AGED WOMAN WHO LOOKS YOUNG

Her experience, her ripened judgment, enable her to take advantage of the wonderful opportunities for women which the war has created. But to attain this success they cannot look gray, streaked with gray, or faded hair gives the look of age and keeps many women from the success they deserve.

If gray hair is a handicap you can easily overcome it with Q-ban Hair Color Restorer just as have thousands of others who will gradually bring back all the natural color and gloss and take years from your looks. Q-ban is not a dye, but a delightful toilet preparation—a necessity for every woman who understands the value of keeping young. It will not stain the scalp, wash or rub off or interfere with washing or waving the hair. Also removes dandruff, keeps the hair healthy and is easily applied by simply combing or brushing through the hair.

Sold by all good druggists everywhere on Money-Back Guarantee. Price 75c.

Krazy Kat

Registered U. S. Patent Office.

LIL' RAY, WHAT KIND OF A PERFORMER IS HE IMITATING TO-DAY?

BARON BEAN

Copyright, 1918, International News Service—Registered U. S. Patent Office.

It Probably Blunted the Bird's Beak

THIS IS FOOLING HIM PROPER. HE'S BEEN THERE AT LEAST A HOUR AND YET HE DOES AT KNOW THAT THIS IS ME, CAMOUFLAGED AS A WEEPING WILLIAM TREE.
OH WHERE OH WHERE CAN THE BARON BE
KEEP MOVING, MR WOODPECKER; YOU CANT LIGHT IN THIS TREE.
AW- FUDGE WOOD
FOLKS SAY HE WAS SEEN ACTING KIND OF QUEER TO-DAY
BEST WEATHER BOARDING I'VE TYPED MY BEAK INTO FOR SOME TIME
I WONDER WAS HE JUMPED IN THE RIVER
GOSH I HATE WOODPECKERS
I DO SEE A BIRD OVER THERE

ABIE THE AGENT

Copyright, 1918, International News Service—Registered U. S. Patent Office.

When It's Put That Way—

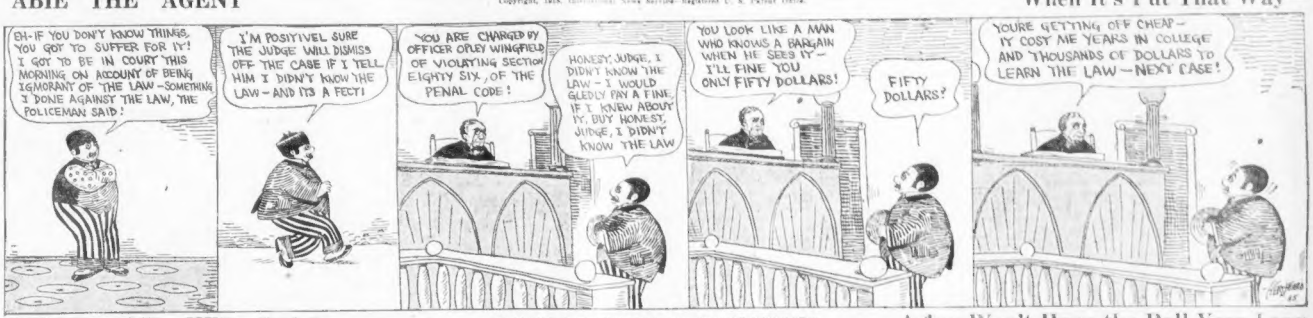
EH-IF YOU DON'T KNOW THINGS, YOU GOT TO SUFFER FOR IT! I GOT TO BE IN COURT THIS MORNING ON ACCOUNT OF BEING IGNORANT OF THE LAW-SOMETHING I DONE AGAINST THE LAW, THE POLICEMAN SAID!
I'M POSITIVEL SURE THE JUDGE WILL DISMISS OFF THE CASE IF I TELL HIM I DIDN'T KNOW THE LAW-AND IT'S A FECT!
YOU ARE CHARGED BY OFFICER OPLEY WINGFIELD OF VIOLATING SECTION EIGHTY SIX, OF THE PENAL CODE!
HONEST, JUDGE, I DIDN'T KNOW THE LAW - I WOULD GLEDLY PAY A FINE IF I KNEW ABOUT IT. BUT HONEST, JUDGE, I DIDN'T KNOW THE LAW
YOU LOOK LIKE A MAN WHO KNOWS A BARGAIN WHEN HE SEES IT— I'LL FINE YOU ONLY FIFTY DOLLARS!
FIFTY DOLLARS?
YOURE GETTING OFF CHEAP— IT COST ME YEARS IN COLLEGE AND THOUSANDS OF DOLLARS TO LEARN THE LAW—NEXT CASE!

POLLY AND HER PALS

Copyright, 1918, Newspaper Feature Service, Inc.—Registered U. S. Patent Office. Great Britain Rights Reserved.

Ashur Won't Have the Roll Very Long

I'VE HID MY ROLL UNDER THE BED BEHIND THE BUREAU AN' EVERYPLACE. BUT THEM THERE WIMMINS FERRITS IT OUT -
AND SHOOT IT FOR THE HON. WEAR SAVING STAMPS!
HER FOOLISH WAYS!
Y' WANNA HIDE IT OUTO HER PUSSON LIKE ME!
Y' MEAN TO SAY YOURE PACKIN' HER PEDDLES AN' GITTIN' AWAY WITH IT?
I YAM! I GOT 35¢ OF ME RIGHT THIS MINUTE. BUT YOU'D NEVER GUESS WHERE!
GUESSIN' IS OUTTA MY LINE..SOL. AS TIME IS PRESSIN!
LOCK THEM WINDERS, ABERWAH. AN PULL DOWN THE SHADES!
AYE, AYE, SIR!

US BOYS

Registered U. S. Patent Office.

Aw, Hum! Don't Feel—Aw, Hum—Like Work—Aw, Hum!

LADIES AND GENTLEMEN! WITH YOUR KIND PERMISSION, ALLOW US TO PRESENT FOR YOUR PERUSAL OUR ANNUAL SPRING FEVER CARTOON. LETTER GO!
AOQRXTJ
AW CUT OUT THAT YAWNIN WILL YA?
I CANT HELP IT!
AWXQRTJZ!!
QXTINJRX!
CUT THAT OUT YOU MAKE ME DO IT CUT IT OUT OR I'LL BOUNCE ONE OFF YOUR REPEATER!
AXQRTZZ!

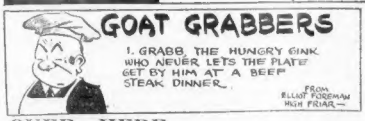
GOAT GRABBERS
1. GRABB, THE HUNGRY GINK, WHO NEVER LETS THE PLATE GET BY HIM AT A BEEF STEAK DINNER.
FROM ELLIOT FOREMAN HIGH FRIAR—

WELL KNOWN SAYINGS ILLUSTRATED BY CRUSO —
HE THINKS THERES SOMETHING THE MATTER WITH HIM BECAUSE HE CANT SLEEP MORE THAT NINE HOURS A NIGHT.
LET ME SEE YOUR TONGUE PLEASE!

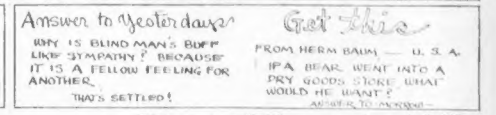
Answer to Yesterdays
WHY IS BLIND MAN'S BUFF LIKE SYMPATHY? BECAUSE IT IS A FELLOW FEELING FOR ANOTHER.
THAT'S SETTLED!
Get This
FROM HERM BAUM — U. S. A.
IF A BEAR WENT INTO A DRY GOODS STORE WHAT WOULD HE WANT?
ANSWER TO-MORROW—

OVER HERE

Copyright, 1918, International News Service.

Those April Showers Are All Wet

THOSE APRIL SHOWERS DON'T CARE WHEN THEY SURPRISE YOU, "HON" AND "DEARIE" WERE WALKING IN THE PARK WHEN THIS ONE ARRIVED. THAT NEW SPRING SUIT OF "HON'S" WILL BE UP AROUND HIS NECK IN A MINUTE.
NICE KIND AWNING.
THIS RAIN WILL KEEP UP FOR AN HOUR. CALUMIN AVE
IT'S STILL RAINING!
STILL?
WHEN I LEAVE MY UMBRELLA HOME IT'S ALWAYS SURE TO RAIN.
NICE WEATHER FOR DUCKS.
IT'S A RAIN CHECK
THE BIRD WHO HOLDS HIS HAND OUT TO SEE IF THE RAIN IS STILL WET.
APRIL SHOWERS BRING MAY FLOWERS!
SHE LEARNED THAT IN SKOOL TO-DAY.
HATTIE LUCKILY HAD HER SUN SHADE WITH HER. IT WILL KEEP THE RAIN OFF PART OF HER HAT ANYWAY.
HE WOULDN'T CARE IF IT WAS RAINING CATS AND DOGS.
WHADDA I CARE!
THIS BIG GUY DOESN'T GET A BIT WET, YET HE DOESN'T RUN WHEN THE RAIN FALLS. AND THIS LIL CHAP ROSHES MADLY ALONG DODGING IN AND OUT OF DOOR WAYS AND HE GETS SOAKED. HOW D'YA FIGUIRE THAT OUT?
I HOPE THIS INK IN THIS PAPER IS WATER PROOF!
HE HAS HIS LIGHT GRAY SKY PIECE ON.
I'D LIKE TO SEE THE TOWN GO DRY COULDN'T YOU, STUPE?
COMEDIAN!
AW! DRY UP!
HOW LONG DOES A SHOWER LAST?
OL JOHN DON'T
DON'T GET YOUR FEET WET IN APRIL UNLESS YOU WANT FLOWERS OVER YOU IN MAY.
FROM DOC S. HOLMES
HE'S NOT THE "DON'TS"

The U. S. Government Has Prepared For You a Facsimile in Colors of The *Third Liberty Loan Flag*

To Be Given As a Supplement Next Sunday

April 7

With the

Boston Sunday Advertiser

It is a handsome reproduction of the official flag to be given all subscribers to the Third Liberty Loan.

ORDER Next Sunday's Advertiser

and get the facsimile

Buy a Bond and Get the Real Flag

ARMY AND NAVY AMERICAN

DEMOCRACY — BOSTON, FRIDAY, APRIL 5, 1918. — LIBERTY

12 BOSTON MEN AMONG 46 PROMOTED

Commissioned Officers at Camp Devens Receive Notice of Changes

By WILLIAM FLYNN.

Camp Devens, April 5.—Twelve men from Greater Boston and thirteen from other parts of Massachusetts are among forty-six commissioned officers at this camp who were given promotions in notices of their promotions.

Captain George C. Donaldson of South Hamilton was promoted to the rank of major and assigned to the command of the Depot Brigade. He was formerly a sergeant major in the English Hussars, serving with the Canadian Royal Field and moved with that organization during the Ypres campaign on the Western battle front. His battalion is composed mostly of men who have been drafted and sent here from the south.

The list follows:

To be majors—Captain George L. Donaldson, South Hamilton, Mass., Depot Brigade.

To be first lieutenants, Quartermaster Corps—Second lieutenants J. C. Forbes, Madison, Wis., and H. H. Abbott, Jamaica Plain, Mass.

To be first lieutenants, First Infantry, Second lieutenants—M. M. Cohen, Providence, R. I.; H. S. Richardson, Boston; C. F. Hunter, Cromwell, Conn. 301st Supply Train, and the following lieutenants in Depot Brigade: J. Atwood, South Manchester, Conn.; L. H. Walker, Claremont, N. H.; E. G. Wadsworth, Anthony, R. I.; A. W. Bailey, Big Rock, Ill.; J. C. Upham, Bay Side, L. I.; P. A. Wilkes, Newport, R. I.; C. Wood, Jr., Wellesley; M. W. Cowles, Cleveland, O.; George E. Graves, Malden; Herbert B. Jacques, Somerville; H. B. Trombley, Plainfield, N. J.

Second lieutenants, S. A. Bass, Whittier, Minn.; Ralph E. Wood, West Boylston; William Milton, Jr., Milton; Arthur Lee, C. H. Mace, Somerville; Fay S. Mathewson, Fryeburg, Me.; R. L. Page, Jr., Medford; E. R. Hall, Jr., Melrose; Van Meter Archer, Joseph Miller, Narragansett Pier; William M. Mackie, Rochester; Harold P. Morris, Fitchburg; J. Lewis Mayer, Northampton; H. C. Norris, Boston; C. B. Null, Minneapolis, Minn.; J. F. Preston, New York; N. Y.; George C. Pullen, Waterford, Conn.; Preston Rutledge, W. S. Rich, Hethel, Mass.; George C. Tait, Brookline; W. E. Teal of Dallas, Tex.

Major General Hodges is paying daily visits to the training battalions of the regiments, and much of his attention is being devoted to the elaborate system of trenches that are soon to play an important part in the training of this division.

THE CRYSTAL GAZER

Editorial

Few men at Camp Devens were more worthy of promotion than Lieut. Colonel George L. Tait of Brookline, receiving officer of the depot brigade. He is one of the most efficient men in the cantonment and his job, although largely administrative, is one of the most nerve-racking any of the commissioned officers have to contend with.

He superintends the checking in of all the new arrivals, and is held responsible for them until they are turned over to the units to which they are assigned. He comes in contact with all sorts and kinds of men, from illiterates to college professors, and the task he encounters to secure necessary information from draftees is enough to stump any man. He has to shoulder the main responsibility, with long hours of hard work.

WOMAN MAKES 54 HIKERS HAPPY

Mrs. Newell of West Roxbury Sets a Lunch for Boys from the Pier

By PAUL E. WHELTON.

Aboard the freighting ship Commonwealth, Pier, April 5.—Fifty-four members of the recruit signal corps of Ensign George A. Gast offered to hike from the pier, which starts in no hospitality in Boston. Also, they stand prepared to hand over whatever satisfy possessions that this master wishes to claim. Mrs. Newell of Centre street, West Roxbury, requested them to do so.

Under Ensign George A. Gast, a detail of fifty-four radiotypers, electricians, seamen, firemen and men of nearly all ratings left here as a military escort, the funeral of Flight Ensign Delehaty, who was killed in a recent airplane accident at Pensacola, Fla. They left the receiving ship at 8 o'clock in the morning and arrived in West Roxbury.

We were on our way back from the cemetery about three o'clock," explained Ensign Gast, "when we were met by a young fellow named Carthy who invited me to accept the only hospitality he could then offer—good water from a well at his home on Corey street. He didn't get me out of line, he said, or else we could have run of the house, and we could throw a big feed together. But we were thankful for the water.

"Just as we were about to fall in again and resume our march back to Boston, a Mrs. Newell, who lives across the road, beckoned to us. We went across to her door and she said she had just sent her husband home, and we could wait a few minutes, while she would have the coffee ready and together with sandwiches, we could refresh ourselves. I nearly fell on her neck with joy and you can believe the boys sent up a cheer.

"Mrs. Newell invited all the officers to coffee and intended to come over and we proceeded to have the best feed I ever want to get onto. That coffee and the sandwiches, cakes and cookies went right to the spot.

76TH TO BE PUT ON FIGHTING STRENGTH

Identity of Men Who Will Fill the Vacancies Is Not Yet Known

By William Flynn.

Camp Devens, April 5.

The filling of the 76th Division to its fighting strength is expected to take place before Wednesday, April 10, although the identity of the men destined to fill the vacancies in the depleted division units has not been made known.

It was previously announced that none of the men in the draft came here in the first increment of the second draft and were assigned to the Depot Brigade would be transferred to the division.

Recent developments, however, lead to the belief that this order has been amended and that many of the new rookies from Boston and vicinity who are found fit will be shifted into Boston's Own shortly after they are released from quarantine.

Five hundred members of the 301st Ammunition Train under the command of Major Charles J. Wentworth are expected to go to Worcester tomorrow to take part in a parade that is to feature the Third Liberty Loan campaign in that city. The men will be accompanied by their officers and the Ammunition Train Band, which is one of the best in the cantonment. The men, members of A and D Companies who are in quarantine will not make the trip, but, aside from these, the only men who will be left behind will be those assigned to guard and other necessary duties.

Twenty members of A Company of fifty men, under Captain Anson T. McCook, detailed to represent the enemy in field operations at Harvard, were captured by the men of the 304th Infantry Regiment when they attempted to break through a patrol established by the regiment on the outskirts of the cantonment. One of the men captured was Lieutenant F. W. Fernberger, the well-known psychological officer.

Mayor Peters a Guest

Mayor Peters was the guest of Quinnebequin Lodge, I. O. O. F., Jamaica Plain at International Hall, Roxbury.

Travel Guide

NEW YORK $2.95

Via Rail and Boat Daily and Sunday. The only independent line operating between New England and New York.

COLONIAL LINE 225 Wash. St., Boston Phone F. R. 0782

Fall River Line To New York $4.00

Daily Boat Train with Parlor Car. Leave South Station ..... 5.00 P. M. Due New York ..... 7.00 A. M. Ticket Offices: Phone Fort. 1100, 2776, 211 Tre. Washington and Court sts.

BAY STATE LINE VIA RAIL & BOAT NEW YORK $2.95

Outside Staterooms, $4.00. Steel Steamers Massachusetts and Tennessee. Daily, including Sunday. Improved Service. Superior Cuisine. Ticket Office, 208 Washington st., Boston.

FIND SPY LITERATURE ON PATERSON PRISONER

Paterson, N. J., April 5.—Letters which the police allege discuss the German spy system were found in the pockets of a man under arrest here. The man said he was Adolph Ayerpom, a Russian living in Philadelphia. He said he had just sent a telegram to President Wilson, but refused to reveal what it said.

WOMAN MADE ILL BY GROUND GLASS BISCUIT

Waterville, Me., April 5.—When Mrs. Dexter H. Spaulding, of No. 58 Burleigh street, took the first bite of a biscuit she had just made, she was taken seriously ill. She complained that her throat felt as though it were scratched. Dr. J. Frederick Hill, a throat specialist, found several small pieces of glass in her throat. The flour and soda with which the biscuits were made were turned over to the police. It is thought they contained powdered glass, though both were of standard brands.

U. S. FLIER MISSING IN RAID ON FOE'S LINE

New York, April 5.—News that Lieutenant Ralph Bevin Smith, of the Royal Flying Corps, is missing was kept a big secret here, formerly was Lillian Deghuee, of No. 127 Cambridge place. On March 27 he flew over the German lines on an observation trip, but failed to return. He was a graduate of the Pelham School of Journalism, and was on the reporting on a New York morning newspaper.

RICH SLACKER HUNTED ON FRUIT STEAMSHIP

An Atlantic Port, April 5.—Agents of the Department of Justice and Naval Intelligence are here today subjected passengers arriving here today aboard the United Fruit liner Japaca to a rigid inspection in their search for a well-to-do slacker who fled the country last Fall. He is said to be the son of a prominent New Yorker. Though no trace of the man was found, it was nearly four hours after the vessel docked before the last passenger was permitted to land.

$80,000,000 METHODIST MISSIONARY CAMPAIGN

New York, April 5.—An expenditure of $80,000,000 during the five-year missionary campaign through out the world is anticipated, the Methodist Episcopal Church, it was announced today. Completion of the plan marks the celebration of the centennial of the Missionary Society.

Advertisement

KNOW POSLAM'S RARE POWER TO HEAL ECZEMA

You can make no mistake in using Poslam, first and for all, to treat eczema or any skin disease. It is the remedy of constant healing properties. Apply it right on the raw places that burn and itch, and they still be pacified, soothed, cooled and will no longer harass. Poslam has also established a rare "feel" for many other sore skin troubles. Don't suffer one day longer. Get Poslam now. Use it and you can say farewell for aching skin. Shortest way to eradicate Pimples, Rashes, Blackheads, Dandruff, Scalp Irritations, Chafings, Sores. Free trial cake by mail to Dermo Chemical Laboratories, 144 West 45th St., New York.

Poslam Soap, medicated with Poslam, should be used if skin is tender and sensitive.

ECZEMA WHEN NOT ONE YEAR OLD

On Neck and Head. In Water Blisters. Cried Constantly. Cuticura Healed.

"I was not a year old when I first got eczema. It came around my neck and my head in the form of water blisters that burst. My skin was sore and I had my flesh torn to pieces from the itching. I never slept and I cried constantly. What hair I had on my head came out completely.

"My mother was about giving up all hopes. A friend recommended Cuticura and after she had used six boxes of Cuticura Ointment and eight cakes of Cuticura Soap I was healed." (Signed) Miss Carrie Doyle, 667 Saratoga St., E. Boston, Mass., June 27, '17.

Keep your skin clear by daily use of Cuticura Soap and Ointment.

Sample Each Free by Mail. Address postcard: "Cuticura, Dept. H, Boston." Sold everywhere. Soap 25c. Ointment 25 and 50c.

Why Spring Brings Out Freckles and Eruptions

The sudden appearance of freckles, slight eruptions or fine lines at this season is attributed by some to the "sciatic ray," which is unusually active during the spring months. Where the skin is so affected by this influence, no one will procure an ounce of common mercolized wax (a cheap thing) and use a little of it before retiring, like cold cream, allowing it to remain all night. In the morning, when the wax is washed off, most surprising results will be noted. The entire outer cuticle is removed, and a new, fair skin, free from all blemishes, is revealed.

No blood could so effectually remove freckles or blemishes. The new surface is smooth, clear, fresh looking. No pain or inconvenience accompanies this simple treatment.—Advertisement.

USE OF SINGLE HEADLIGHT A MENACE

Many Accidents on Narrow Roads Due to Practice of Some Autoists

By C. F. DONNOCKER.

The habit of driving at night with one headlight lighted is one of the worst faults of the auto driver and one which certainly ought to be guarded against. It incenses the pedestrians and other drivers and is, in most cases, inexcusable. On a narrow roadway it is impossible to know which light is burning and serious accidents are liable to occur. The one light also resembles the large headlight so common on motorcycles and the other driver doesn't see the approaching car until it is almost too late to avoid hitting it.

Some motorists have the mistaken idea that one light can be turned off and only one used. The amount of current saved with the modern form of lighting systems would not be worth considering.

There may be times when a bulb burns out on the road, and it is a nuisance to have to stop, but the wise motorist always has extra bulbs.

The custom is not general, although some drivers try to keep within the law by using one headlight and having the side lights burning also. This is annoying to other drivers and should be stopped.

War conditions have taught us that our railroads can be taxed beyond capacity. To depend solely upon railroads for transportation of merchandise often results in expensive delays. Today the motor truck is being called upon to relieve the railroad congestions, and in one instance the Mack trucks performed a similar needful feat. A New England manufacturer needed material or would be forced to shut down his factory. He needed forty-four tons and he needed it in twenty-four hours specified. By daybreak the next day the material had all been delivered, the run having been made in the night, each truck carrying 5½ tons and hauling a trailer loaded with five tons, making a total pull load of 9½ tons for each.

EQUIP WORKSHOPS AT THE PARKER HOSPITAL

The War Council of the American Red Cross has appropriated $7,500 to equip the curative workshops of Reconstruction Base Hospital No. 1, at Boston, the expenses of reconstructing the hospital itself being met by a fund of $250,000 contributed by the Order of Elks. This hospital, otherwise known as the Parker Hospital, will be used to help wounded soldiers to take up their former occupations or new ones.

FINANCIAL

BOSTON STOCKS.

Following is an range of prices for leading Boston stocks to 12 o'clock:

	Close.	High.	Low.	12:00
Am. T. & T.	100	100	99½	99¾
Atl. Gulf	109¾	109	109	109
Boston El.	50¾	50¾	50	50¼
Cal. Ariz.	67¾	68	68	68
Dom. Range	44¾	44¾	44¾	44¾
Dom. Tel.	8¾	8¾	8¾	8¾
Mass. Elec. pf.	19½	19½	19	19
Mass. Gas pf.	76¾	76¾	76¾	76¾
Ford Creek	18¾	19	19	19
Shannon	3	3	3	3
Swift & Co.	138	141½	137½	141
Sup. & Boston	2¾	2¾	2¾	2¾
Trinity	35¾	35¾	35¾	35¾
U. S. Smelt.	41¼	41¼	40¾	40¾
Ventura	6¾	6¾	6¾	6¾

NEW YORK STOCKS.

Following is the range of prices for leading New York stocks to 12 o'clock:

	Yesterday's close.	High.	Low.	12:00
Am. Beet Sugar	75¼	74¾	74¾	74¾
Am. Can	43¾	43¾	43¾	43¾
Am. Car & Fdy	79¾	79¾	79¼	79¾
Am. Locomotive	58¾	58¾	58	58
Am. Smelting	98	97¾	96	97
Am. Sugar	107¾	107¾	107¾	107¾
Am. Woolen	63¾	63¾	63¾	63¾
Anaconda	32¾	32¾	32¾	32¾
Atlantic Gulf	109½	109	108½	108¾
Atlantic Coast Line	103	103	103	103
Baltimore & Ohio	51¾	51¾	51¼	51¼
Beth. Steel "B"	78	78¾	77¾	78¾
Butte & Sup.	20¾	20¾	20¼	20¼
Canadian Pacific	136¾	136¾	136¼	136¼
Cent. Leather	67¾	68¾	66	66
Chesapeake & Ohio	57¾	57¾	57¾	57¾
Chic. & St. Paul	41	40¾	40¾	40¾
Chic. & R. I.	23¾	23¾	23¾	23¾
Chile	15	15	14¾	14¾
Chile Products	29¾	29¾	29¾	29¾
Crucible Steel	62¾	62¾	62¼	62¼
Distillers Sec.	29¾	29¾	29¾	29¾
Erie Securities	40	40¾	39¾	40¾
Gen. Electric	139¾	139¾	139¾	139¾
Gen. Motors	120¾	121	118½	119
Goodrich	43¾	43¾	43¾	43¾
Gt. Northern Ore	27¾	27¾	27¾	27¾
Inspiration	47¾	47¾	47¾	47¾
Int. Paper	25¾	26¾	26	26¾
Int. Nickel	24¾	24¾	24¾	24¾
Interboro pf.	44¾	44	44	44
Kennecott	34¾	34¾	34¾	34¾
Lehigh Valley	57¾	58¾	56¾	56¾
Lt. Marine	25¾	25¾	25¾	25¾
Mex. Marine pf.	79¾	79¾	79¾	79¾
Mex. Petrol.	94¾	93¾	93	93¾
Miami	30¾	30¾	30¾	30¾
Midvale Steel	45¾	45¾	45¾	45¾
Nat. Lead	67¾	67¾	67¾	67¾
Nat. Enamel	48¾	49¾	48¾	49¾
Nat. Lead pf.	107¾	107¾	107¾	107¾
Nat. Pacific	84¾	84¾	84¾	84¾
New Haven	41¾	41¾	41¾	41¾
Penn.	44¾	44¾	44¾	44¾
Pressed Steel	70¾	70¾	70¾	70¾
Rep. I. & Steel	78¾	78¾	77¾	77¾
Reading	84¾	84¾	84¾	84¾
So. Pacific	83	83	82¾	82¾
So. Railway	22¾	22¾	22¼	22¾
Studebaker	40¾	40¾	40¾	40¾
Tenn. Copper	17¾	17¾	17¾	17¾
Texas Co.	143¾	143¾	142¾	142¾
Tobacco Products	83¾	83¾	82¾	82¾
Union Pacific	124¾	124¾	124	124
U. S. I. Alc.	122¾	122¼	122	122¼
U. S. Rubber	85	85	84¾	84¾
U. S. Steel	99¾	99	98¾	98¾
Utah Copper	78¾	78¾	78¾	78¾
Va.-Car. Chem.	43¾	43¾	43¾	43¾
Westinghouse	40¼	40¼	40	40
Willys-Overland	17¾	17¾	17¾	17¾

100--Automobiles Wanted--100

CASH WAITING

Must Be Late Models

AND HAVE STARTER AND LIGHTS

DAY OR NIGHT. MOTOR SALES CO., 15 Berkeley st., Tel. Beach 2339; near the corner of Tremont st.

$150

OVERLAND roadster, first-class running condition, good shoes. Apply ACME GARAGE, 281 Prospect st., Cambridge, tel. 6110.

FISK TIRES

FISK guaranteed tires at cost prices, 30 by 3½, Clincher, $16.50; 30 by 3½ Cord, $29.50. Lamson Co., 131 Clarendon st.

DODGE TOURING CAR

1917, IN A-1 condition; must be sold before 10 A. M. tomorrow; $725. GALVIN GARAGE, 54 Boylston st., Boston.

1912 HARMON

JUST out of factory, second hand new tires, price $250; also 1913 Overland sedan, price $300. Call 1 Glendale st., Newton (at Newton North 401 or 3236.

1913 SALE—At a bargain, a privateer's 1917 national 7-passenger car in perfect condition; has run only about 7000 miles; run new rear shoes and one extra. Tel. Back Bay 2000, ext. 2, or call at 1 Gloucester st. days.

DODGE TOURING car for sale, 1918, with winter top and shock absorbers; all brand new tires; price $750. Inquire 20 Smith st., Malden, or 1 Sheridan st., Newton (at Newton North 401 or 3236.

FOR SALE—1916 Saxon, $150, good running order; new speedometer and lights. Tel. Cambridge 1493-J.

1917 roadster car, A-1 condition, $350. GALVIN GARAGE, 54 Boylston st., Hallowell st.

Automobiles for Hire.

DORCHESTER TAXI CO.

PACKARD Twin-6 cars for hire, day or night; also Packard limousine for funerals and weddings. Call or address 1016 Columbia road; Fed. 4 Dorchester 4312-W.

RED CARS BOUGHT AND SOLD

PARTS FOR ALL CARS. $1.00 per hour; house moving cars, like mile; tel. Milton 1840.

REO 5-passenger, late '17, driven 2,000 miles; almost new. Winton 1945-M.

$200, 1915 FORD touring, perfect condition, good tires, 5 extra. Winton 1945-M.

5 PASSENGER DODGE, $2 per hour or special rate. "STEEVES," Roxbury 3650-R.

Motorcycles and Bicycles.

GARY TERMS ON BICYCLES—Four leading makes to choose from; a carload in stock. MILROW BROTHERS, 208 Columbus av.

MOTORCYCLE insurance; lowest rates; insurance against $24.98 no. 55 Dover st.; tel. Beach 1.

MY INDIAN TWIN, must sell, drafted, sell $10. ED. LEONARD, 291 Northampton st.

Real Estate—Miscellaneous.

AUTOMOBILE OWNERS

MANDEL BROTHERS English Varnishes are used on model finishes. We carry an assortment of 200 beautiful colors for furniture, pianos, automobiles, etc. Sold by leading dealers in New England. Send for booklet. MANDEL BROTHERS VARNISH CORPORATION, 25 Commercial st., Boston, Mass.

WALL PAPER LATEST DESIGNS AT LOWEST PRICES HIGGINS, 580 Tremont St. Near North Station. Samples and Prices on Request.

PAINT $1.55 A GAL. 48 SHADES

Color card on request. Varnishes at ½ price. VALLEY PAINT WAREHOUSE 59 Canal St., Boston Tel. Hay. 625.

WOOD'S LEAF FLAT WALL PAINT is a soft, velvety finish that cannot be equalled for beauty and inexpensive. Alfred Peats Co., 118 Summer St.

FOR SALE—Two-family house, 12 rooms, all modern conveniences, lot 40x100, price $3000. Address Owner, O. A., 110 Francis st., Brookline.

WANTED—Second hand steam boiler, 30 to 40 horsepower; must be cheap for cash. J. S. RUSSO, 451 Old South bldg., Boston.

Real Estate—Arlington.

MODERN 9-room single house, double fireplaces, sun parlor, garage; $7,500. FOR SALE, 19 Magnolia st., Arlington; tel. 462-R.

Real Estate—Atlantic.

FOR SALE—Two beach houses; Atlantic, near Victory plaza; hot water heat. Tel. C. F. BROWN, 138 Day, 5 to 7 p. m.

BOSTON DAILY ADVERTISER Subscription Rates

Postage free in the United States, Canada and Mexico.

DAILY EDITION. POSTAL DISTRICTS and postage at rate of one cent per copy.

Within 25 miles of Boston:	
One Month	$0.50
Six Months	2.75
One Year	5.00

The following rates apply to all territory beyond 25 miles of Boston:

One Month	$0.60
Six Months	3.00
One Year	6.00

BOSTON SUNDAY ADVERTISER AND AMERICAN

One Month	$0.50
Six Months	1.75
One Year	3.50

FOREIGN—Add postage at rate of one cent per copy daily and five cents per copy Sunday.

SUBSCRIPTIONS PAYABLE STRICTLY IN ADVANCE.

N. E. Publishing Co.
30 Rumner St., Boston, Mass.

FRAME HIS PICTURE IN THIS HANDSOME PHOTO MOUNT

SOLDIERS SAILORS

Copyright, 1918, Bahn Adv. Co.

MOTHERS! SWEETHEARTS! FRIENDS!

CHERISH YOUR BOY'S PHOTOGRAPH

Size 16x20 in. Lithographed in 3 Colors

Space to Note Name, Division of Service and Rank. Price 25c Postpaid.

BAHN ADVERTISING CO.

294 Washington St. Boston, Mass.

AGENTS! Some territory left. Apply at once.

Real Estate—Belmont.

TO BUY, sell or mortgage property, see WILLARD E. CHERRY, Camb. 623 or 5410.

Real Estate—Cambridge.

FOR SALE—Between Central and Harvard squares, a 2-family house with modern improvements; always well rented; price $7,400. Apply to MISS MARY W. WILLARD, Central sq., Cambridge.

Real Estate—Dorchester.

MAURICE ROBERTS,
27 School st., Boston.

BRAND new 2-apart. house, 12 rooms and baths, hot water heat; gas and elec., up to date in every way; bank just foreclosed; will sell $200 less than the mortgage; $800 down.

OWNER is drafted and must sell 2-apart. house, 15 rooms, 2 separate hot water heaters, open plumbing, hardwood floors; good location, near Franklin Field; price $4,500; $600 down.

EXCHANGE beautiful 2-apart. house, built from stone and brick; good location; all modern; must be worth $12,000; will exchange in Dor. or Rox. MAURICE ROBERTS.

$3,750 TO $4,250—3-family house, 15 rooms, modern, comparatively new, open plumbing, hot water heat, near Dorchester; this property must be sold before April 15; assessed $4,250, income $624 per month; rents $4000 or 50%; price $6500. LEARNED & SON, 500 Warren st., Roxbury; tel. Roxbury 5500.

WHY pay rent? 2 and 3-apt. houses, $5,500 up; easy terms. HOPKINS, 849 Columbia st.

Used Cars and Accessories

Scripps-Booth

BEST while you ride—1917 rebuilt Scripps-Booth Roadsters, 3 to choose from; good tires and paint. SCRIPPS-BOOTH MOTOR CAR CO., 5 Brighton Ave., Allston. Tel. Brighton 1270.

100--Automobiles Wanted--100

CASH WAITING

Must Be Late Models

AND HAVE STARTER AND LIGHTS

DAY OR NIGHT. MOTOR SALES CO., 15 Berkeley st., Tel. Beach 2339; near the corner of Tremont st.

$150

OVERLAND roadster, first-class running condition, good shoes. Apply ACME GARAGE, 281 Prospect st., Cambridge, tel. 6110.

FISK TIRES

FISK guaranteed tires at cost prices, 30 by 3½, Clincher, $16.50; 30 by 3½ Cord, $29.50. Lamson Co., 131 Clarendon st.

DODGE TOURING CAR

1917, IN A-1 condition; must be sold before 10 A. M. tomorrow; $725. GALVIN GARAGE, 54 Boylston st., Hallowell st.

1912 HARMON

JUST out of factory, second hand new tires, price $250; also 1913 Overland sedan, price $300. Call 1 Glendale st., Newton (at Newton North 401 or 3236.

1913 SALE—At a bargain, a privateer's 1917 national 7-passenger car in perfect condition; has run only about 7000 miles; run new rear shoes and one extra. Tel. Back Bay 2000, ext. 2, or call at 1 Gloucester st. days.

DODGE TOURING car for sale, 1918, with winter top and shock absorbers; all brand new tires; price $750. Inquire 20 Smith st., Malden, or 1 Sheridan st., Newton (at Newton North 401 or 3236.

1913 SALE—At a bargain, a privateer's 1917 national 7-passenger car in perfect condition; has run only about 7000 miles; run new rear shoes and one extra. Tel. Back Bay 2000, ext. 2, or call at 1 Gloucester st. days.

DODGE TOURING car for sale, 1918, with winter top and shock absorbers; all brand new tires; price $750. Inquire 20 Smith st., Malden, or 1 Sheridan st., Newton (at Newton North 401 or 3236.

Real Estate—Mattapan.

NEARLY new 7-room cottage, all improvements, electric lights, hardwood floors, price and terms right. C. M. DOWNES, 1289 Hine Hill av.

Real Estate—Newton.

NEW BUNGALOW—$5000

NEWTON HIGHLANDS—Brand new bungalow, just finished, 7 rooms, hardwood oak floors, electric lights, 4500 ft. of land, cars and trains; this house same as rent. GEO. W. JOHNSTON, 1299 Beacon st.

Real Estate—Quincy.

FORE RIVER MEN

WE have several new houses for sale on Hayward st., East Braintree, 10 minutes from yard; low prices and easy terms. MORTON & MARSHALL, 79 Exeter st., Quincy.

Real Estate—Revere.

REVERE BEACH—Modern 17-room house, furnace, elec. lights, laundry basement, one block from ocean; also 7-room, rented all Winter, fine location for boarding house, on account of health. C. L. BOCKUS, 341 Revere st.

Real Estate—Roslindale.

$75 TO $200; bargain prices on house lots in Roslindale; buy now for a safe investment and double your money in a short time. CRUFF, 740 South st., Roslindale.

Real Estate Wanted.

WANTED—A house in Waltham or near Camp Devens at once. MARTHA M. DAVIS, Fairmount st., Lexington.

Real Estate Mortgages.

WANTED—$8,000 FIRST MORTGAGE on 2½ per cent. property, private party; no brokers. Box 1, Boston.

MONEY on first and second mtgs. F. E. HOVEY, 53 State st., Boston. Tel. F. R. 0572.

Farms.

ACRE FARMS, SOUTH WEYMOUTH

TILLAGE land, every farm fronting On a main road; convenient to Boston and Columbian st., and almost for neighbors. High land and very fertile; unexcelled some already cultivated; $99 and up, easy terms. Apply to owner, 20 South Station, on Saturday or Monday at 12:30; will carry free auto to identification. H. C. BROWN, 101 Tremont st.

Bulletin of 100 Farm Bargains Free

Dept. 4, P. S. LELAND, Farms, Village Homes and Country Estates, 34 Milk St., Boston.

Business Property.

STORES, desirable, any business, Everett, Winthrop, low rent; near sq. and station. L. H. CHURCHILL, 37 Tremont st., Boston.

STORE to let; A-1 location; rent reasonable. Apply 213 Highland av., Somerville.

Summer Cottages

TO LET or for sale; one 6 and one 5-room cottage at Revere Beach with 8,000 feet of land. Tel. Lin. Cambridge 4312-W.

COTTAGES for sale or to let; W. OSBOURNE, 54 Bennet st., Tel. Hall 726-W.

Apartments—Allston.

1082 COMMONWEALTH AV., ALLSTON. D. M. NOBLE, Apartments of all kinds; expert service. Telephone Allston 1172.

2 AND 3 ROOMS, furnished or unfurnished, all modern improvements. Apply at SHAFROTH REAL ESTATE, 122 Warren st., Brighton; tel. 52220.

Apartments—Back Bay.

NEILL, Real Estate, 1074 Boylston st.—5 rooms, up-to-date, furn., unfurn. apts., $15 up; tel. B. B. 4723; open eves.

30 BALTIC ST.—Furnished suite of 3 rooms, bath, kitchenette, A.B.C. elevator, all improvements. Apply to Janitor or GORDON, 27 School st., Boston.

70 BATAVIA ST.—Bright and sunny 2-room suite, all conveniences; rent $12 to $13. Apply to Janitor or GORDON, 27 School st., Boston.

BACK BAY, Brookline, Allston apts., 1-2-3 rooms, $15 up. GEO. H. EMERSON, 111 A Exeter st.; tel. B. B. 4723; open eves.

FURNISHED SUITE to let at once. Apply 9 to 5 P. M. ABBY, 40 Queensbury st.; tel. 3031 Back Bay.

KITCHENETTE APTS., for, or unfurn., 1, 2 and 3 rooms, rents $15 up. Apply 50 Exeter st., 21 and 50 Astor st.

Apartments—Brighton.

BRIGHTON

5 ROOMS, bath, gas, fine location, can keep hens; low rent. 216 Allston st., 23 Herrick st.

Apartments—Brookline

TO LET—For Summer, 1 and 2-room apartments, beautifully furnished, sunny and quiet. Telephone Brighton 3348-W.

Apartments—Cambridge.

TO LET—Two rooms in new house, for rooms and sleeping porch; near Harvard sq., Cambridge; low rent. Tel. F. R. 5421.

Apartments—Dorchester.

5-6 ROOMS with front, back piazza, $22. Apply 349 Park st., Dorchester, suite 2, or 1 Hancock st., Boston, suite 2-A; phone Main 5278.

FURNISHED housekeeping apartments, 2 rooms, rent moderate, near Uphams Cor. O. C. EMERSON, 111 A Everett av.; tel. Dor. 1609-W.

7 ROOMS, all improvements, 1st floor of 2-family house, near Franklin Field; rent reasonable. 12 Brewster st., Dor. Tel. 4705-J.

4 ROOMS and bath, 2 min. to car, $16. Tel. Milton 1541-W. 1 Richmond st.

Apartments—Hyde Park.

7-ROOM HOUSE, all imp., high elevation; electric 1-min. steam cars 8-min., $27.00; easy terms. Inquire on premises, No. 1, 886-W.

Apartments—Jamaica Plain.

3-FAMILY house and garage, also 2 and 3-family houses, apartments, $15.00 up. J. H. McCABE, 372 Centre st.

Apartments—Medford.

300 APARTMENTS, $10 to $30; now ready, new homes, new friends, new life, new neighbors, new health. A. R. KAVIN, 430 Salem st.

Apartments—Roxbury.

TO LET—Tenements of 5 and 6 rooms, with improvements; also two stores. Apply 25 Dudley st.

DUDLEY Terminal apartments of 5 and 6 rooms, baths, all improvements, steam heat, $28 and $28 month; phone Rox. 1752.

3-6 ROOMS, all improvements, prices, $2.50 a month; 2 min. Dudley Terminal. 2284 Main st.

4 AND 5-ROOM tenements, $2 to $4 weekly. Apply store, 2002 Washington st.

Apartments—Everett.

$15—SINGLE HOUSE, 6 rooms, gas. 56a Ferry st.; facing park; tel. Everett 623-M.

Apartments—Somerville

11 NASHUA ST.—Near Stagson sq.; flat, 4 rooms, bath, gas, $3 week. Apply 15.

Apartments—South End.

ONE, two and three unfurnished sunny rooms, with kitchenette; also splendid opportunity for a large small family, with use of kitchen and range; rent reasonable. 220 Massachusetts ave., Boston.

TO LET—4 sunny rooms; toilet, gas, etc.; $8 month. Phone Main 1425.

Apartments—South Boston.

TO LET—4 sunny rooms; toilet, gas, etc.; $8 month. Phone Main 1425.

Furnished Apartments.

1, 2 and 3 ROOMS, with stoves, kitchenettes and baths, 1 minute from Dudley Terminal; 1½ continuous hot water, steam heat, janitor and janitor service. 31 LINDSEY, Apt. 21, 491 Washington Ave., 10 to 5.

2 ROOMS, furnished, kitchenette, hot water, steam heat. 329 Columbus av., 1st fl. B. 7704-W.

Houses to Let and Wanted

FOR COLORED—For sale or to let; Winston st., Wm. turner house, all imp., good condition. E. Z. ROUNDTREE, 8 Moreland st., Roxbury.

Storage.

NEW ENGLAND STORAGE WAREHOUSE, 32 Berkeley st., Boston; 153 Summer; from Winter st.—Sanitary rooms, $1.50 per month and upward. Furniture packing vans are taken direct to rooms, saving breakage and loss. Phone Connect, for estimate.

MASS. STORAGE WAREHOUSE CO., 2058 WASHINGTON ST. TEL. ROX. 31.

HUB STORAGE WAREHOUSE
849 Washington st., Boston & Revere
Rooms $4 a mo. up. Licensed and Bonded

Female Situations Wanted.

ALL KINDS OF DOMESTIC HELP—Day, near or out of town. Beck Bay 2813.

COLORED woman wants washing home, or by day; can do good work. 1 Tremont st., suite 2; tel. evenings R. B. 6034-M.

EXPERIENCED nurse wishes to care for invalid lady; would like to accompany her to Florida for the Winter; best of reference; would care for a child. Call or address 1 Gloucester st., Boston, or telephone R. B. 2875-M.

LADY wishes light work in family washing a specialty. MRS. LEE, Brighton 839-M.

RELIABLE colored woman wants spring work or laundry work by the day. B. 58 West st., Everett.

Female Help Wanted.

WANTED
Women and Girls
To learn to make Rubber Shoes. This is work that pays well when experienced.
APPLY TO
BOSTON RUBBER SHOE CO.
EITHER FACTORY

Female Help Wanted.

STEADY WORK
— FOR —
GIRLS
(NO DULL PERIODS)
Learning to Make
RUBBER SHOES

PAID WHILE LEARNING

When Experienced Girls Earn $14 Per Week.

FIVE-CENT FARE

20 MINUTES' RIDE FROM PARK STREET

APPLY AT OUR
EMPLOYMENT OFFICE
278c TREMONT ST.
BOSTON
—OR—
BIGELOW AVE.
WATERTOWN
HOOD RUBBER CO.

GIRLS WANTED
For Tufting Bed Puffs.
Good Pay While Learning.
18 Years or Over.
Apply to Mr. Burke.
UNION CARPET LINING CO.,
464 Arsenal St.
Watertown.

GIRLS WANTED
To Learn Good Paying Trade
in factory making women's shoes. We are teaching women and girls to do work formerly done by men. Has been tried and proved. Pay while learning. A good opportunity to learn a permanent trade that can be well. MILLAR & WOLFER, Webster Ave., Chelsea.

GIRLS WANTED
For packing Sunshine Biscuits and general work.
LOOSE-WILES BISCUIT CO., 226 Causeway St.

STITCHERS WANTED
ON OVERALLS and coats, union shop, paying 10 per cent. increase. FIT AND WEAR CO., 101 Albany st.

HOTEL HOUSEKEEPER
WANTED for permanent position if competent; state experience, first letter. Address P 9, Boston American.

LAUNDRY HELP
FEEDERS, folders, markers and starchers wanted; also girls to learn; good pay. Apply GARDEN CITY LAUNDRY, 75 Adams st., Newton.

LAUNDRY HELP
FEEDERS and flatwork wanted. Apply NATIONAL COAT & APRON SUPPLY CO., 356 A Commercial, South Boston.

Wanted—Bushelwoman
GW first-class work. Apply to CLOTHIERS' SUPPLY CO., 69 Summer st., Boston.

ATTRACTIVE WAGES
ON metal novelties. GEM STAMPED STEEL CO., east Boston; also Portland, Chelsea.

Tassel and Ornament Makers
WANTED. Apply BOSTON BRAID MFG. CO., 60 Thayer st., Boston.

GIRLS
EXPERIENCED and inexperienced, wanted for dressmaking. Apply at 241 Tremont st.

Folders and Shakers
GOOD pay; good hours. CRAWFORD LAUNDRY, 87 Sudbury st., 3d floor.

ON COTTON goods; steady work, good pay. HUB DRESS MFG. CO., 65 Bedford st.

Female Help—Miscellaneous.

McDOWELL SCHOOL
OF Dressmaking and Millinery; all branches thoroughly taught; 1st month of class out to measure; hats made and trimmed, $1.50. 59 Temple pl., Boston.

LADIES AND GENTLEMEN—If you want to go in moving pictures or vaudeville call or write 100 Boylston st., room 402; stamp for reply.

Male Situations Wanted.

WANTS position by young man; experience with leading fountain pens; also some experience at talking at sporting store, thorough knowledge of the law. 20 years of age; splendid training, excellent references. H. I., Boston American.

JAPANESE, bachelor's residence specialty; parties, meetings, evenings. Address STUDENT, 501 Boylston st.

PAINTING, paperhanging, ceiling work wanted; very reasonable prices; work guaranteed; references furnished. Phone (any time) Roxbury 3898-W.

Male Help Wanted.

BOY WANTED, 16 years or over. Apply ATLAS HAT & FRAME CO., 115 Kingston st.

BOYS WANTED for errands and inside work; also job press feeder. Apply WASHINGTON PRESS, 242 Dover st., Boston.

BRIGHT YOUNG BOY to learn printing trade, also one for office. BROWN-HOWLAND CO., 89 Wormwood st.

Male Help Wanted.

MACHINISTS
Wanted For Government Work
About 30 miles out. Union shop. Good wages. Apply 1028 Scollay Building, Boston; or tel. Main 2310.

SPINNERS WANTED
On D. & F. and J. & B. Mules
Government Work
Splendid Wages
—THE—
NORWICH WOOLEN MILLS CO.
NORWICH - - MASS.

YOUNG MEN
Between Ages 16 and 18
For Messenger Dept., as Inspectors, Parcel Collectors and Stock Boys
Employment Bureau—7th Floor, New Building. Rear Elevators.
Jordan Marsh Company

WANTED
MEN who are capable of checking railroad rates on shipments and who can figure rates on steel invoices quickly and accurately. To such men we offer an exceptional opportunity for advancement.
Groton Iron Works
GROTON, CONN.

WANTED
A blacksmith and blacksmith's helper. Apply to the
ASHTON VALVE CO.,
161 First St., Cambridge

REPAIRMEN
AND
GARAGE MEN
WANTED. Apply to Mr. Jardine, AMERICAN EXPRESS CO., 243 Congress St., Boston.

WANTED—Form Makers on biscuit work. Apply to LOOSE-WILES BISCUIT CO., 226 Causeway Street.

Men Wanted
FOR general factory work; steady employment, good pay. Apply at once to Superintendent, THE WARREN-ACME CORP., Winchester st., Medford.

100 TOOL MAKERS
48-HOUR SHOP
Newest Equipment, High Wages
EMPLOYMENT OFFICE, 2D FLOOR.
VILTON TOOL & MFG. CO.,
7 Harcroft Street.

Automobile Painter, one used to chassis work; also first-class finishers. C. R. FARRIN, 145 Main St., Stoneham.

GROCERY CLERKS AND MANAGERS
WANTED for branch stores; must be men of character and ability; references required. Apply to MR. POTTER or MR. FLOYD; wife of call between 9-10:30. MANHATTAN MARKET, Cambridge, Mass.

JOB COMPOSITOR
ON lab work, 48-hour shop, steady work and good pay. BOSTON INDEX CARD CO., 113 Purchase st.

BOYS
WANTED for factory work, 16 to 20 years of age. J. C. PUSHEE & SON, 5 Randolph st., off 519 Harrison ave.

MEN WANTED
FOR night work, good pay to start. Apply APOLLO CHOCOLATE CO., Garrison st., Boston.

MEN WANTED
FOR general factory work. Apply HOEHLE & JOHNSON, 30 Beverly st.

HELPER WANTED
In wash room. Apply NATIONAL COAT & APRON SUPPLY CO., 356 A Commercial, South Boston.

WANTED—YOUNG MAN
WANTED—Young man, between 18-20 for stock room; apply GREEN BROS. CO., 1377 Washington st.

HARD CANDY STRIKER
W. A. MILLER, 75 Tufts st., Somerville.

BOY TO RUN errands and learn the trade. HOUGHTON-DINEEN CO., 209 Congress st.

BUSHELMAN wanted. H. JACKSON, 1228 Commonwealth ave., Allston.

BUSHELMAN wanted on custom work. Apply 42 Harvard st., Brookline.

COLORED PORTER wanted. Apply MR. DAVIS, Orpheum Theatre.

COMPOSITORS WANTED. BROWN HOWLAND CO., 23 Wormwood st.

DISHWASHER, two wanted, COPHAN'S, Woolsey sq., Jamaica Plain, off Green.

CREDIT AGENT WANTS position; has had experience with leading installment houses; can furnish bond; at talking machine store, thorough knowledge of the law. 20 years of age; splendid training, excellent references. H. I., Boston American.

JAPANESE, bachelor's residence specialty; parties, meetings, evenings. Address STUDENT, 501 Boylston st.

PAINTING, paperhanging, ceiling work wanted; very reasonable prices; work guaranteed; references furnished. Phone (any time) Roxbury 3898-W.

Male Help Wanted.

BOY WANTED, 16 years or over. Apply ATLAS HAT & FRAME CO., 115 Kingston st.

BOYS WANTED for errands and inside work; also job press feeder. Apply WASHINGTON PRESS, 242 Dover st., Boston.

BRIGHT YOUNG BOY to learn printing trade, also one for office. BROWN-HOWLAND CO., 89 Wormwood st.

Male Help Wanted.

MEN WANTED
For Laboring Work.
APPLY TO
BOSTON RUBBER SHOE CO.
EITHER FACTORY
Malden - - Melrose

DROP FORGERS—All long runs of light work in coolest factory in country. Rockwell furnaces. Rate 60c to 80c per hour. Can earn $12.00 per day piece work. Must come well recommended. Wire and write reply. KRAEUTER & CO., Inc., Newark, N. J.

WANTED—FIRST-CLASS Locomotive Machinists
GOOD WAGES
Apply at South Boston to Master Mechanics Daley or Wyler
Apply at Providence to Master Mechanic Reid
Apply at New London to Master Mechanic Hammond
Apply at Taunton to Master Mechanic Joy
N. Y., N. H. & H. R. R.

WANTED
2 MEN for General Work
Apply at once to Superintendent.
R. H. WHITE CO.

Wanted—First-Class
All-Round Tool and Gauge Makers
49-hour shop
Apply West & Dodge,
399 Atlantic Ave.

Weavers Wanted
FOR NIGHT WORK.
GOOD WORK AND GOOD PAY.
WAUCANTUCK MILLS
UXBRIDGE, MASS.

YOUNG MEN
18 TO 20 YEARS OLD, to learn trunkmaking; beginning at $8 per week or $2 per day and increasing to $15 a week; apply to Miller, CUMMINGS TRUNK FACTORY, 697 Albany st.

Warehousemen Wanted
STEADY work for able-bodied men, of good habits, who can furnish satisfactory references from former employers. Apply to Mr. Hall, Adams Express building, Atlantic av., foot of Richmond st., or 12 Arch st.

MACHINISTS AND HELPERS
WANTED at once for all round work. Apply in person to supt., R. L. GREEN CO., Kendall and Kelvin sts., West Everett; get off at Lincoln st.

WANTED—Tool Makers, Gauge Makers and Machinists.
Highest Wages Paid.
Best Labor Conditions.
GEORGE E. BRIGHAM MACHINE SHOP
Stoughton.

BATTERY MAN
CAPABLE of taking down and building up all makes of storage batteries; good automobiles; good wages and steady work. C. T. GREEN & SON, 100 Central st., Natick.

MACHINISTS
FIRST CLASS, all-round machinists; good wages, good working conditions. Apply WILLIAMS MFG. CO., 22 Foster st., Jamaica Plain.

CARPENTERS WANTED
COME PREPARED FOR WORK
STEADY work; bring your tools with you. M. O. HOUGHTON, 12 Quincy st., Medford Hillside.

4 YOUNG MEN
TO LEARN joinery trade, steady work, good pay. Apply JOHN WORLEY CO., 42 Stanhope st.

COREMAKER WANTED
A GOOD steady man on machine tool work. Apply to Mr. Green, 1 Grass-field, Mass.

JANITOR WANTED
PREFERABLY middle-aged man, to work on night shift; references required. Apply to Mr. STADIG, 18 Tremont Row, Boston.

PAPER CUTTER WANTED. BROWN-HOWLAND CO., 89 Wormwood st.

PRESSMAN wanted. 54 Harvard av., Allston. Apply at once.

RELIEF MAN to drive ice cart. S. J. HAYES, North Grafton, Mass.

SALESMEN WANTED—We have vacancies for two salesmen on our wagon sales force for men with some slight selling experience, between the ages of 26 and 45. Good salary and steady employment. Call Room 1, 164 Commercial st., Boston.

SECOND-HAND 1½ automobile paint shop wanted. Apply to W. SMALL, 31 Eagle st., Lynn.

TWO GOOD SHOEMAKERS WANTED. $21 a week; steady work. EDMONDSTON'S REPAIR SHOP, Maple and Central sts., Braintree.

WANTED—10 active, able-bodied men, to handle express matter; temporary and permanent positions; apply to W. GLEASON, Agt. American Express Co., Station st., North station.

WANTED—Two good stone cutters for work on building work. Women's job. Apply to Mr. Hall, Adams Express building, Atlantic av., foot of Richmond st., or 12 Arch st.

WANTED—Horse or four first class tool men, good pay, steady work. THE A. W. FABER CO., 197 Boylston st., Boston.

WANTED—Brass finisher, JULIAN SMITH COMPANY, 1 Summer Court, Cambridge and Atlantic av., Boston.

WANTED—Boys 15 years or over. Apply HUB MFG. CO., 65 Bedford st., Doorkeeper at South Boston.

WANTED—Boy to learn trade for boy shoe; 18, willing to work hard to factory. Apply HUB MFG. CO., 65 Bedford st., Doorkeeper at South Boston.

WANTED—Boy 16 years old, for general work in tailor store. HALL & FRISCH, 201 Washington st., Wellesley Hills.

LADIES' TAILOR wanted, good pay or night run. 1007 Washington st., Wellesley Hills.

MACHINISTS WANTED—Lathe hands, planer hands, slotter hands, vise hands and all round machinists; night hour shop, government work. Drawer 25, New Haven, Ct.

MACHINIST, all-round and capable of superintending a small shop, steady work, no ammunition. 209 First st., East Cambridge.

PAINTER—One that can hang paper preferred. Apply 1804 Main st., So. Cambridge.

PAPER HANGER wanted. E. C. YOUNG, 705 Mass. ave., Arlington; tel. 67-M.

Male Help Wanted.

GOOD WAGES Working and Living Conditions

MEN WANTED AT ONCE AS
Toolmakers
General Machinists
Drillers
Assemblers and Polishers
Steady, agreeable and profitable employment; partly on Government work. Apply at once to
FRANK MOSSBERG CO.
ATTLEBORO, MASS.

ATTENTION
Machinists and Toolmakers
We have large contracts on shells and six-inch guns, and are in the market for a large number of experienced mechanics; we are not looking for ordinary men.
The work we have to do is the highest grade; working conditions and good wages look new factory. We are working three eight-hour shifts per day. Time and a half for overtime. If you are a good all-around machinist or good all-around bench or gauge or fixture maker, we can use you. We can also use good lathe, shaping machine and shaper hands. Will refund transportation after thirty days' work with us. If you are now employed on government work, state whether you are willing to leave present employment.
AMERICAN BRAKE SHOE & FOUNDRY CO., 109 West 9th St., Erie, Pa.

WAGON ASSISTANTS
Between Ages 18 and 20
Employment Bureau—7th Floor, New Building. Rear Elevators.
Jordan Marsh Company

Two Foremen for Brass Work
MEN for both automatic and second operation. All positions with high-grade wages. Experienced men will find the best job in New England. Appointments can be made; expenses paid. Address Letter to R. 127, Boston American.

WANTED---TESTER
Man Familiar with Testing Valves Under Steam Pressure.
APPLY TO
THE ASHTON VALVE CO.
161 FIRST ST., CAMBRIDGE.

MEN WANTED
GOOD WAGES. Steady work. Apply to MIDDLESEX MAGNETO CO., 65 Clinton st., Malden.

RULER WANTED
ONE who has had experience on index card ruling machine. Apply to Room 1, 164 Commercial st., Boston.

SPINNER WANTED
027 cotton mule spinner, capable of earning from $4 to $5 a day. BOSTON ASBESTOS CO., 16 Watson st., city.

Cylinder Pressfeeders
Wanted. Apply B. F. STURTEVANT CO., Readville, Mass.

JOB PRESSMAN
AND feeder wanted. BOSTON INDEX CARD CO., 113 Purchase st.

PAPER BOX MAKERS
EXPERIENCED on scorer and ending machine. Apply 665 Washington st., Boston.

BOYS WANTED
APPLY 109 Congress st., room 4.

JOB PRESS FEEDER WANTED
THE ANGELUS, Tilden st., Dorchester, Boston.

MARBLE BED RUBBERS
TWO first-class rubbers wanted. Apply to Mr. Sullivan, Puffer Hollis Co., Malden, Mass.

SHOE SALESMAN
EXPERIENCED in selling first-grade women's shoes.
AMERICAN BOY
16 yrs. or over, steady, general work. BELL & BROWN, 251 Causeway st.

Male Help—Miscellaneous.

Buy at This Bargain Store
$2.50 Men's Stetson Soft Hats.....$1.55
1.00 Latest Style String Caps.....0.55
1.00 Men's Corduroy Caps.....0.55
9.50 Men's Corduroy Coats.....6.95
3.00 Fast Color Khaki Pants.....2.45
1.00 Men's Work Shirts.....0.55
.65 Strong Leather Work Gloves.....0.45
2.50 Men's Strong Washable Work Pants.....1.45
27.50 Men's Custom Fitting Suits.....15.75
3.50 Boys' Stylish Suits.....2.45
More suit cases, raincoats, oil coats, rubber coats, sweaters, underwear, work shoes, dress shoes, stylish furnishings, clothing, dress suits, overcoats, cooks' clothing, rest sweaters, rubber boots, rubber hats, rubber coats, underwear, workmen's clothing, in a word, just about what you want.
BUY AT THIS BARGAIN STORE
UNION HAT CO.
139 Hanover Street
DON'T FORGET THE NUMBER
A shop easy to find with every suit of clothes we sell.

BOSTON railway shop crack examinations April 18; 600 words; sample questions free. Franklin Institute, Dept. 106 C, Rochester, N. Y.

BOSTON railway mail clerk examinations April 18; 600 words; sample questions free. Franklin Institute, Dept. 107 C, Rochester, N. Y.

ENGINEERS AND FIREMEN instructed for examinations; go to the head of your class; state if experienced. Franklin Institute, State Steam Engineering School, 402 Barrister Hall, Boston.

ENGLISH AND IRISH notes exchanged; drafts. COLPITTS MONEY EXCHANGE, 26 Washington st.

GOVERNMENT wants railway mail clerks, $80 month; list positions free. FRANKLIN INSTITUTE, Dept. 157-D, Rochester, N. Y.

THOUSANDS non-women, 18 or over, wanted immediately; U. S. Government war positions; $100 month; easy clerical work; write immediately for free list of positions open. FRANKLIN INSTITUTE, Dept. 170 D, Rochester, N. Y.

Male Help—Miscellaneous.

9 AUTO LESSONS $5
AUTOMOBILE COURSE $15. Limousine, taxi, truck lessons guaranteed. Special 4 weeks' day or night course, $15. Open evenings. YES-TERDAY'S GARAGE, 1314 Commonwealth ave., Brighton. Tel. Brighton 1000.

AVIATORS
AND mechanics' course in aeronautics instructed by expert aviator. Paid to graduates. GILLESPIE AVIATORS, 518 Main st., Malden, Mass.

WANTED IMMEDIATELY—Nine women, former employees, with good references. FRANKLIN INSTITUTE, Dept. 106 C, Rochester, N. Y.

Furnished Rooms—Miscellaneous.

NEW YORK HOTEL
NOTICE MSN STOP
AND all unclaimed rooms at Hotel Edwards, 500 to 512 Washington st., $2 and $2.50 per week; new house. Tel. Beach 1570.

Furnished Rooms—Allston.

FURNISHED rooms in private family. 201-M.

Furnished Rooms—Back Bay.

BOYLSTON ST., 43 (Methuen Hall)—Rooms with piano, square, also privileges of reception rooms; $3 and $4 per week; single people only; telephone.

BOYLSTON ST., 62—Opposite Public Library, pleasant rooms, hot water, $3 up; tel. PRESTON, 1841.

BOYLSTON ST., 62—Opposite Public Library, parlor floor, front, private family, hot water, brass bed, $20.

CLEVELAND ST., 8, suite 3—Large front room, suitable for 2 men; also side room; reasonable.

DARTMOUTH ST., 18—Front room with housekeeping; also side room.

EXETER ST., 8, suite 3—Large front room, suitable for 2 men; also side room; reasonable.

HUNTINGTON AV., 81, Suite 3—Handsome front room, hot water, $3.50; also single room, $2.50; tel. Kenmore 4000.

NEWBURY ST., 37, suite 7, attractive sunny room, elec. light, steam heat. Phone Back Bay 1000.

NEWBURY ST., 96, suite 2—Well-furnished room, $6 to $7.50; continuous hot water.

NEWBURY ST., 129—Front, sunny, warm room, conveniently located; $5 per week.

NEWBURY ST., 174, Next Mass. av.—Attractive sunny housekeeping, $7.50 to $8.50; also single room, $3.50; tel. Back Bay 1000.

NEWBURY ST., 220—Rich parlor, with bedroom and cold water, heat, tel.

NEWBURY AV., 11, suite 2, 2 furnished rooms, $4 wk., tel. or call. phone B. 1000.

Furnished Rooms—Beacon Hill.

CHARLES ST., 80—2 rooms, kitchenette, gas range, housekeeping; reasonable; tel. Haymarket 2000.

CHARLES ST., 1—Second floor, Beacon st. corner, large and small rooms, furnace heat.

COMMONWEALTH PL., 6—Off Joy st., nicely furnished front room, suitable for 2 gentlemen; tel. Haymarket 1000.

Furnished Rooms—Beachmont.

WINTHROP AV., 830—Three pleasant rooms, housekeeping, $6 continuous; rent $.

Furnished Rooms—Brookline.

BEALS—Furnished room, with all conveniences, for one or two gentlemen; also room, breakfasts and dinners; modern home; in select neighborhood; Brookline cars. 6 Pearson Road.

COMMONWEALTH AV., 1—Pleasant room, suitable for gentlemen. Reference required. Tel. Brookline 1000.

HEWITT ST., 20—Attractive rooms in modern home; private family; with or without board; tel. Brookline 1000.

Furnished Rooms—Cambridge.

MASS. AVE., 837, Suite 2—Desirable housekeeping room, all conv., steam heat, reasonable.

PUTNAM AV., 436, Suite 2—Room for mixed room, use of kitchen, steam heat, reasonable.

Furnished Rooms—Dorchester

TWO FRONT ROOMS, suitable for light housekeeping. 20 Hill st., Dorchester. 1414-M.

WASHINGTON ST., 1010—Large, sunny room, also front room for two men.

WASHINGTON ST., 1010—Furnished room, very desirable, with or without board; also single room.

WASHINGTON ST., 122, 2 or 3 rooms, kitchenette, Ridge, 2 min. Fulton's Corner, fully equipped; suite $20; 8.

SUMNER ST., 70—Furnished and unfurnished rooms.

Furnished Rooms—Everett.

TWO light housekeeping rooms, also one furnished room, gas, $4 a week. 6 Ferry st., Glendale, Everett. Phone 2135-W.

Furnished Rooms—Jamaica Plain

TO LET—2 furnished rooms in private family. 21 Orchard st., Jamaica Plain; tel. 918-M.

Furnished Rooms—Roxbury.

ARE YOU looking for furnished room? Apply at once to the ROXBURY ROOM CLUBBY, 76 Waverly st., tel. 1088 Roxbury.

BROOK AV., 47—One large front room and kitchenette; $4.50.

BROOK AV., 47—One large front room and kitchenette; $4.50.

DUDLEY ST., 181—Near Dudley Terminal, to gentlemen; also single room; reasonable.

HUMBOLDT AV., 45, Suite 3—Two furnished front rooms light housekeeping, all conveniences.

ROCKLAND ST., 24—Furnished rooms, front, bay, 2nd floor, side room; kitchenette if desired.

ROXBURY—69 Whittemore st., sunny square room, reasonable, private family. Tel. 3222 R.

STERLING ST., 40—Furnished housekeeping rooms, also single room; all conveniences; reasonable.

WEST COTTAGE ST., 27—Warm, comfort able room, $2 to $3.50; convenient location, light housekeeping.

Furnished Rooms—Somerville

FURNISHED ROOM—All improvements, near street car line. Tel. Som. 2117-W.

HIGHLAND AV., 1—Furnished room for one person only, also light housekeeping privileges.

MT. VERNON ST., 8—Desirable, comfortable, furnished room, housekeeping, fire, water, conveniences; tel. 0347 W.

MT. VERNON ST., 8—Desirable, comfortable, furnished room, housekeeping, fire, water, conveniences; tel. 0347 W.

PEARL ST., 109—2 connecting rooms, housekeeping privileges; reasonable.

PINCKNEY ST., 54—Furnished room, housekeeping privileges, 5 minutes for sq.

Furnished Rooms—South End.

FRONT ALCOVE, bath floor, 1 to 4, all conveniences; also room. 38 W. Canton st.

APPLETON ST., 71—Furnished front house keeping room, $5; tenth; also $3 room.

CHANDLER ST., 109—Housekeeping rooms, all conveniences; near Back Bay depot.

CLARENDON ST., 55—Well furnished square rooms with kitchenettes, $3 up; also single rooms.

COLUMBUS AV., 287—Pleasant room, with or without kitchenette; also single room.

COLUMBUS AV., 302—Front parlor with kitchenette, $4.50; also single room.

COLUMBUS AV., 440—Large front room, kitchenette, bath floor; also single room; tel. with kitchenette, reasonable; gas; tel.

COLUMBUS AV., 501—Very clean, desirable, light housekeeping rooms; also side room; tel.

COLUMBUS AV., 590—Housekeeping rooms, $10 month; tel. position free. FRANKLIN INSTITUTE, Dept. 157-D, Rochester, N. Y.

DARTMOUTH ST., 14—Large front parlor, also sunny light housekeeping room, newly renovated; tel.

EAST NEWTON ST., 67—Large, bright front room, kitchenette, gas range, refrigerator, continuous hot water, Tel. Back Bay 7440-M; rooms $3 up.

Furnished Rooms—South End.

MASS. AV., 625—Front room, suitable for 2 gentlemen; also single room; use of kitchen; modern home; laundry and lodging, summer rates.

PEMBROKE ST., 19—Well furnished front parlor, gas, bath.

TREMONT ST., 1037—Large, pleasant, private room, conveniences, $3 per week; also room.

UNION PARK, 19—Front and rear rooms, $3 and $4 per week.

UPTON ST., 11—Large, sunny room, $4; also room, $3.50; tel. Back Bay 1000.

WASHINGTON ST., 1010—Large, sunny room, $3.50; also single room.

WEST CANTON ST., 40—Large, sunny room, $3 per week; also room, $2.50.

WEST NEWTON ST., 41—Large room, $4; also room, $3.50; tel. Back Bay 1000.

WORCESTER SQ., 25—Furnished sq. room, $3.50; also steam heat combination $4; with gas range.

Board and Rooms

LARGE, small rooms, first-class board $5 per wk.; also sgl. floor. Tel. 84 Richmond st.

ALANA, 22, Tremont Row—Rooms and board.

Rooms Wanted

WANTED—A furnished apartment, 5 rooms or furnished cottage. Q 14, Boston American.

Clothing

Buy at Roxbury Bargain Store
Just Arrived—Big Portion Line Clothing Bought at Sheriff's Sale. Sold Cheap. It's Easy to Buy Here. Sold for Cash. Sold for Less. Sold Quick. Sold Right.
Men's Suits $1.49, $2.98, $5.98, $8.98
All goods sold thoroughly worth more.
Men's Pants $1.49, $2.98, $5.98

To the Generous People of New England

The soldiers training at Camp Devens are mostly New England boys. They have been taken from their homes, from their business and their pleasures, interrupted in their hopes, halted in their ambitions, deprived of the progress which has been won by thousands at great personal sacrifice in order to prepare themselves for the greatest sacrifices which men are ever called upon to make for us all.

During their process of training no pleasure consistent with their work ought to be denied them. Baseball is the greatest American sport. It is one of the most beneficial sports to mind and body. Every healthy American boy loves baseball, loves to play it and loves to see it played.

Major-General Hodges, who, as everybody in Camp Devens and everyone interested in Camp Devens knows, understands perfectly the value of appropriate relaxation to soldiers, writes a letter to the AMERICAN which is in part as follows:

Editor Boston AMERICAN:

There are now any number of good fields in the making, but there is a great lack of either seats or standing space at any of them.

If ever that any attempt to stage a large game, or even a game to accommodate a comfortable majority of the men in this cantonment, would be entirely impossible.

In proof of this, I will mention the meet which we held here last Fall. This meet drew a crowd of about 20,000 men, but as it was not possible for more than two or three thousand to actually see anything, the others went away disappointed.

As regards the Boston AMERICAN'S offer to start a popular subscription for the purpose of obtaining funds from the public for the erection of stands in which the visitors and spectators at games could be comfortable, I will say that this meets with my hearty favor, and I shall do all in my power to co-operate with you in this matter.

There are at present no government funds available for the purpose of erecting these stands. If the public desires, however, to furnish funds for this purpose, the quartermaster of this cantonment is willing to furnish the necessary lumber and material for stands at cost.

These stands should be erected in such place that they will not only be available for baseball, football and other camp activities, but also for the convenience and comfort of visitors at reviews and other military ceremonies which take place in the cantonment.

Such stands will be a long step in the direction of encouraging baseball enthusiasm in this cantonment and developing the spirit of good sportsmanship.

With regard to naming a person to take charge of such funds, if collected, I take pleasure in appointing Lieutenant Robert C. Deming, division athletic officer, and I shall request him to co-operate with you in your work of obtaining these funds. Very truly yours,

H. F. HODGES,
Major-General, N. A.

Thirty-five hundred dollars is an insignificant expense to provide so great a pleasure for so many of our soldiers and their friends. The AMERICAN asks the people of New England to contribute what they can toward supplying this pleasure for those for whom we cannot do too much under the circumstances which we know attend their future.

Spring! -:- By T. E. Powers

Count Czernin on Peace

The Austro-Hungarian Foreign Minister Czernin, in another so-called "Peace Offensive," declares that the Central Powers began the latest military offensive against the Americans, French and British on the Western front with great reluctance, and only after an attempt to avoid it by peace negotiations had failed under these circumstances:

Count Czernin alleges that Premier Clemenceau on the part of France asked Austria-Hungary to state the terms on which she would negotiate peace. Count Czernin alleges that he replied that Austria would negotiate peace upon the terms which President Wilson declared to be the proper basis of peace in his latest public declaration on that question, provided, however, that France would waive all claims to Alsace and Lorraine. Clemenceau declares that Czernin's statement is an unqualified lie.

The facts of the German and Austro-Hungarian treatment of Russia and Rumania and her demands upon Serbia all indicate that it is not Clemenceau who is lying. Moreover, the Austro-Hungarians ought to get it out of their heads that they can make any one believe that the Alsace and Lorraine question is the only question which prevents peace.

The conduct of the Central Powers toward Russia has grievously injured the cause of peace in this unhappy, suicidal white world. For two hundred years or more Prussia, Russia and Austria-Hungary have been the reactionary monsters of Eastern Europe, crushing every aspiration for liberty or nationality in any of its peoples. Now Russia has performed a capital operation upon itself by removing the political cataract of autocracy which kept it in the darkness for centuries, and while it is groping with faltering steps in the unaccustomed light of freedom Prussia and Austria-Hungary, unchanged in their old autocratic power, have abused Russian helplessness and Russian desire for peace, and constitute a great threat to the working out of the principles of freedom and democracy—political and economic—in that most important part of the world occupied by the Slavic peoples.

Russia must be protected in the development of her democracy for a few years, and then she will be able to protect herself. In the struggle for democracy the enemies of Germany must never lose sight of the necessity of protecting Russia, for Russia is the most fallow ground for the increase of democracy.

Let us not rail at the Bolsheviki nor denounce Russia as having abandoned her allies, but let us remember that in this war for democracy the Russian people can do more for democracy by helping themselves to get it within their borders than by struggling on in a war which, so far as Russian participation was concerned, had no democratic objects. No Russian could believe that a war begun by the Czar and his bureaucracy could have any democratic motives.

GARRETT P. SERVISS' ARTICLE

Why Does Water Expand When It Freezes?—Frozen Water Has Strange Properties—Miracle of the Snowball Explained

By Garrett P. Serviss

"There has been considerable dispute in our home over the question: 'Why does water expand when it freezes?' Will you help us out?"—M. M.

It expands because ice is a crystalline substance and a crystal usually occupies more room than did the unarranged molecules before the crystallizing force took hold of them and began to set them in order. A pile of bricks does not fill as much space as does the house that is erected by laying them together in walls enclosing an unoccupied room.

An Old Puzzle.

Why the crystallizing force does not set to work upon the molecules of water until after the temperature has sunk to the freezing point, 32 degrees Fahrenheit, is another question, and one that perhaps cannot be answered. At any rate whatever the precise reason may be, the invisible builders of the hexagonal structures that when packed together form ice will not touch their molecular bricks at any other temperature, and when they do start in they achieve their work with magic quickness. The crystal beams rise and set themselves together, demanding elbow room on every side, and when the work is finished the space occupied is about 1-11th greater than that which was required by the same water particles in the amorphous state.

The building force, if resisted, shows itself immense. Rocks are split asunder if water imprisoned in their clefts lacks room to form its crystal battalions when Jack Frost calls out: "Fall in!" Freezing water is one of the greatest natural engineers employed in reshaping the face of the planet.

Yet pressure can, to a certain extent, lower the freezing point. If the pressure to be overcome is great, the crystallizing force seems to require strengthening from a slightly stronger draught of cold. When a boy manufactures a particularly hard snowball, with a heart of ice in it, he achieves his purpose by pressing the snow vigorously in his hands, thereby slightly lowering the freezing point inside the ball, whereupon the snow begins to melt, but the moment the extra pressure is relaxed the freezing point instantly rises again to its normal level and the water inside the ball becomes solid ice.

Whenever you begin to discuss any phenomenon of nature you find that a whole education lies before you. The conduct of water under varying conditions of temperature is more instructive than a library. For its own undisclosed reasons it attains its greatest density, i. e., weighs the most per unit of bulk, at the temperature of about 39.2 degrees Fahrenheit, a little more than seven degrees above the freezing point. Calling its density at that temperature, when it has shrunk to its smallest bulk, units, of 1.0000, you will find that after it has descended to the freezing point, 32 degrees Fahrenheit, its density is still 0.9998, a very slight decrease, but the instant the freezing actually occurs, as the water turns to ice, the density falls to 0.9175.

Nature's Freak.

In consequence of this, ice weighs only about 57.3 pounds per cubic foot, while the same water of which the ice is composed would, at ordinary temperature, weigh from 62.4 to 62.5 pounds per cubic foot. One of the most interesting practical consequences of the lowered density and increased bulk of frozen water is that ice floats. If ice sank instead of floating, the oceans would have solidified from the bottom up.

Sea water does not freeze, or assume the crystalline state, until the temperature has dropped to about 28.6 degrees Fahrenheit. This is because of the salt and other impurities mingled in the water. When sea water does freeze nearly all the salt (about four-fifths of it) is eliminated and what remains is inclosed in briny drops and layers between the plates of ice formed from the purified portions of the water. On account of the presence of this brine sea ice is not usable, but by long-continued freezing the salt is gradually forced out to the surface, where it appears as a crystalline crust on the ice.

The Spirit of Great Joan

By Ella Wheeler Wilcox

Copyright, 1918, by the Star Company.

BACK of each soldier who fights for France,
Aye, back of each woman and man
Who toils and prays through these long tense days,
Is the spirit of Great Joan;
For the love she gave, and the life she gave,
In the eyes of God sufficed
To crown her with light and power and might
That make her second to Christ.

And so in that hour at the Marne she came
To the seeing eyes of men.
And the blind of view still felt and knew
That her spirit had come again.
And she will come in each crucial hour
And Joy shall follow despair,
For Joan sees her France on its knees
And she hears the voice of its prayer.

There is no hate in the heart of France,
But a mighty moral force;
And she takes her stand for her worshipped land
And cannot be swerved from her course.
For this is the way with France alway—
Her courage comes from faith;
And she bends her knee ere she straightens her arm
In her forward rush toward death.

A jungle of beasts in the heart of the Hun
War to the world laid bare;
And war has revealed that France concealed
Only the lion's lair.
A lioness fighting to save her own,
She fights as the lioness can;
And strength to the end shall the Unseen send
In the spirit of Great Joan.

Pickings From Puck

Occasionally there crops out an indication that certain old-line politicians of the stand-pat school wish it was Neptune that was being made safe for democracy, rather than the earth. Neptune is the planet which is farthest away.

There was a story in our school reader about a little boy who saved Frederick the Great from being poisoned. Frederick was the founder of the house of Hohenzollern. The little boy in the story took a fierce responsibility.

"A little more grape, Captain Bragg," is an expression—hitherto cherished—which will pass out of American history, once the prohibition amendment is rallied.

Iron-handed methods are said to be plainly foreseen in Germany. An iron hand feels a lot different from an Iron Cross, especially when it's pinned upon one's chest.

LOUD CURSES SURELY NOT PROOF OF LOVE

By Mrs. Wilson Woodrow

"Dear Mrs. Woodrow: I am a young girl married a short time. My husband's business keeps him from early in the morning until late in the evening. During his absence he does not allow me to go anywhere. I have tried having several heart-to-heart talks with him on the subject. But when I try this he gets into such a rage and curses so that I am ashamed to face the neighbors the next day. My health is affected by the lack of fresh air and I am becoming very delicate. My husband is a good provider, and I have fashionable clothes.

"He stays out when he wants to, having a good time, but I can do nothing, not even the least little things, without consulting him. Still he says he loves me and would not lose me for anything.

"Is this happiness? No friends, no change, no fresh air, no money. Only a home, nice clothes and a jealous man. Do you think this is love? Or does any one? I am not complaining, only I would like someone else's point of view.

"CONSTANT READER."

SINCE you have asked me for my opinion, I hasten to give it to you. Your husband's views are quite out of date. They do not belong to this day and age. He apparently wants a slave, and not a wife who is companion and comrade. You may take it for granted that a person who is not willing to permit another the freedom he takes for himself is himself enslaved. That is quite obvious in your husband's case. He is the slave of his own benighted jealousy.

My dear girl, you are young, and considering the circumstances under which you live, it is no wonder that you are unhappy. If your statement of the case is correct, your husband has no thought or care for you or your own best interests.

Is She Content?

Suppose after five or ten years of the kind of life he forces you to live, he should die? What would happen to you?

You would be about as well fitted to cope with life of the world as an ancient Chinese lady with her tiny, useless, crippled feet. Among the capable, self-reliant women of today, you would be like a plant that has been kept in a dark cellar and suddenly set out in a bed of hardy garden flowers.

The sort of life you are now living is inevitably going to stunt your intellect and your initiative, your heart and your soul. You will gradually lose the power to think and act for yourself.

Are you content to be a woman on a leash? "Is this happiness?" Never! It is degradation. "Is this love?" Never! It is the desecration of love.

"I am not complaining." My dear girl, do not take that humble, submissive attitude. Complain at the top of your voice. What if the neighbors do hear your husband cursing? It is he who should be humiliated, not you.

You are not a toy dog. You are a woman with your inalienable rights to life, liberty and the pursuit of happiness. A home and good clothes are very nice things indeed; but there are some things better—self-respect, the knowledge that one can stand on one's own feet and has the equipment to earn one's own living and choose one's own friends and is courageous enough to refuse to be the victim of another's tyrannical whims and impulses.

The Bold Wins

If you keep on in the same rut you are in now, you will become more and more afraid of life. That is a calamitous state of mind.

People are constantly regressing their real desires and hopes, because they are afraid of taking the next step. But the victor's crown is never awarded to the timid and over-cautious. It goes to the bold and positive natures, to the people who know what they want, and go out determined to get it fairly and honestly, no matter what the obstacles in the way may be.

Why do you not say something of this kind to your husband?

"I don't care how you curse and rave, nor whether the neighbors hear your or not. That is nothing to me. I have something to say to you, and you might as well listen like a reasonable being and not like a madman, for I am going to say it."

GRANDMA IS IMPOSED UPON TOO MUCH

By Winifred Black

MOTHER is coming down to help nurse the children through the whooping cough.

No, mother really isn't able to do it. She's had a cough herself all Winter, and she's been doing too much Red Cross work for her strength, but John is nervous and can't be disturbed at night, and Mary is simply worn out by the time night comes, and what can they do but send for mother?

So mother's on the way. She's brought her trunk and her suitcase and her little lap desk and her knitting bag and the new book she's so anxious to read and the recips for the old-fashioned cookies she's always wishing she had time to bake, and she'll sit up nights and burn the croup kettle and tell stories and sing the baby to sleep and all the children will get well, and back she'll go again, tired out, without even so much as a "Thank you, ma'am," for all she's done.

Of course, if she was the old-fashioned grandmother she'd be delighted to get the chance to hold the baby while it was coughing and to pat sister on the back when every one thinks she's going to choke to death, and keep John's dinner warm for him when Mary's a little late coming in from her walk—Mary has to have that walk or she'll lose her complexion, and if she lost her complexion she might lose John, and if she lost John—why, it's a regular house that Jack built, isn't it?

But grandma isn't an old-fashioned grandmother. She's a new-fashioned one. She belongs to three clubs and the Red Cross and a Woman's Defence League, and goodness knows what else.

Grandma's Duty Days

She likes to read and to write letters, and to sit and knit and to have a cup of tea with a few of her friends, and she's fond of music and would like to go to all the Symphony concerts. She went without a new muff this Winter to buy a set of Symphony tickets, and, now that the children have got the whooping cough, she won't be able to use them—poor grandma!—she never gets a chance to be anything but mother or grandmother, and I don't think it's fair, do you?

She married young, and had her own children, and she nursed them through the measles and the whooping cough and the mumps and the scarlatina, and little John fell in the well and she pulled him up herself, and little Mary fell out of the apple tree and broke her arm, and mother set the bones before the doctor got there, and she was too busy to go to the theatre or read or do anything but be a mother for years. And then her husband died and she kept house for the children. But when they all married off she took a long sigh and said:

"Now, I'm going to have a good time. I'm going to the movies and buy myself a box of candy and put on a bunch of violets when I feel like it, and drop in to a friend's to tea when I'm so disposed, and, after all these years, I'm going to take a few minutes to do the things I like to do at the time I like to do them."

All her children said.

"There, mother, you're exactly right."

The daughters-in-law were glad she didn't want to live with them. And the sons-in-law said she was a sensible woman to keep her own home. And now she's coming back, not for a nice, comfy visit, to be petted and made much of—not as a guest of honor, as she would be if she lived in China or in India or in any of the countries we call half-civilized—but to do the hard work of a hard siege—and I don't think it's fair.

Son-in-Law's Just Blind

Not with son-in-law prosperous and perfectly able to hire and pay a good trained nurse. If one of his clerks were taken sick at the office he'd never dream of asking any father-in-law on earth to giveup his own life and his own work and come down to the office and take the clerk's place—and never dream of paying him a cent for it!

Careless, inconsiderate? Not a bit! He's just blind, that's all. I wish some one would open his eyes.

I wonder if mother won't make up her mind to do it some day.

Copyright, 1918, by Newspaper Feature Service, Inc. Great Britain Rights Reserved.